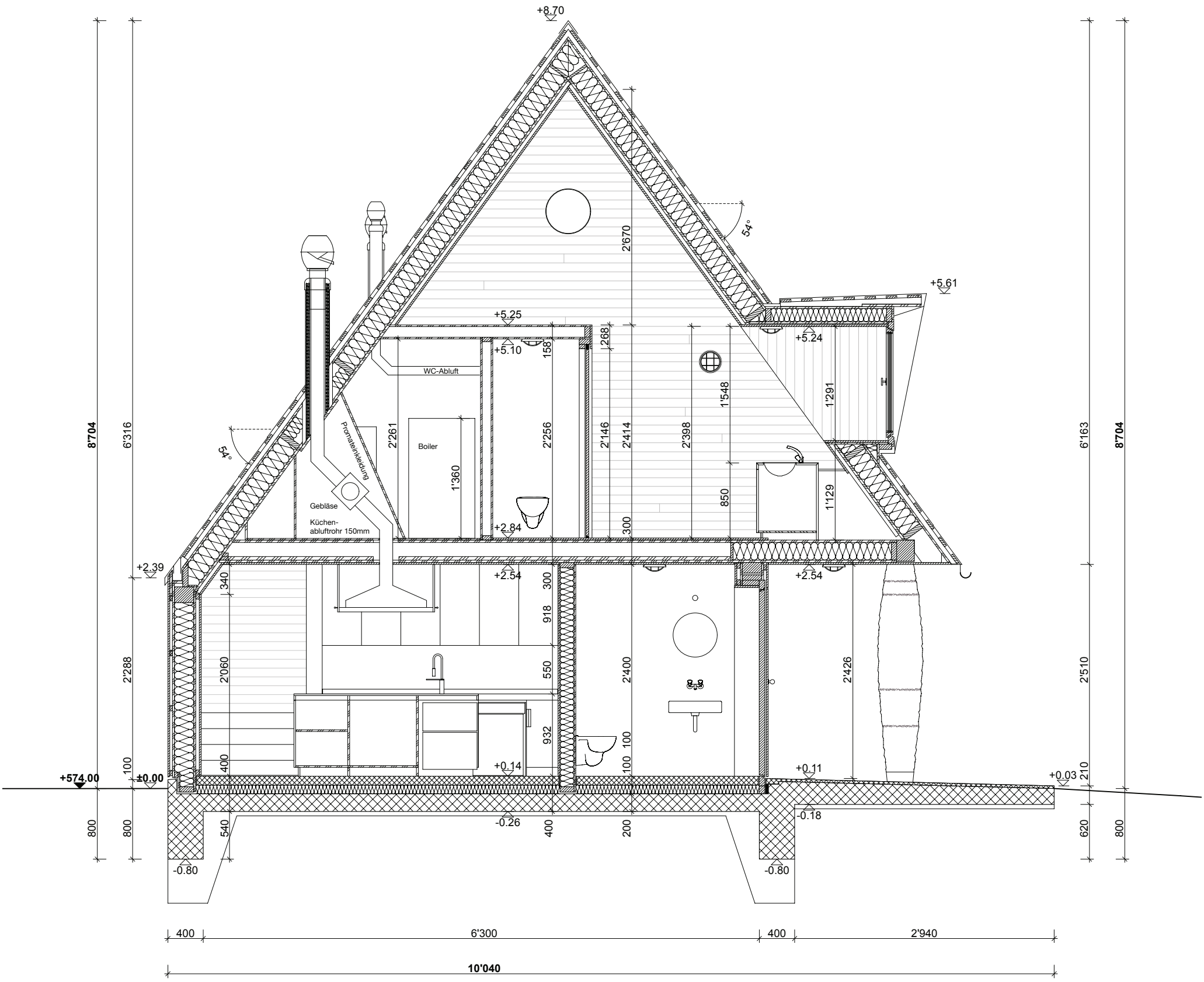

Forsthaus Chopfholz - Rüschlikon - Detail Schnitt - 1 : 50

GOA
Gerber Odermatt Architekten
Zurlindenstr. 111 · 8003 Zürich