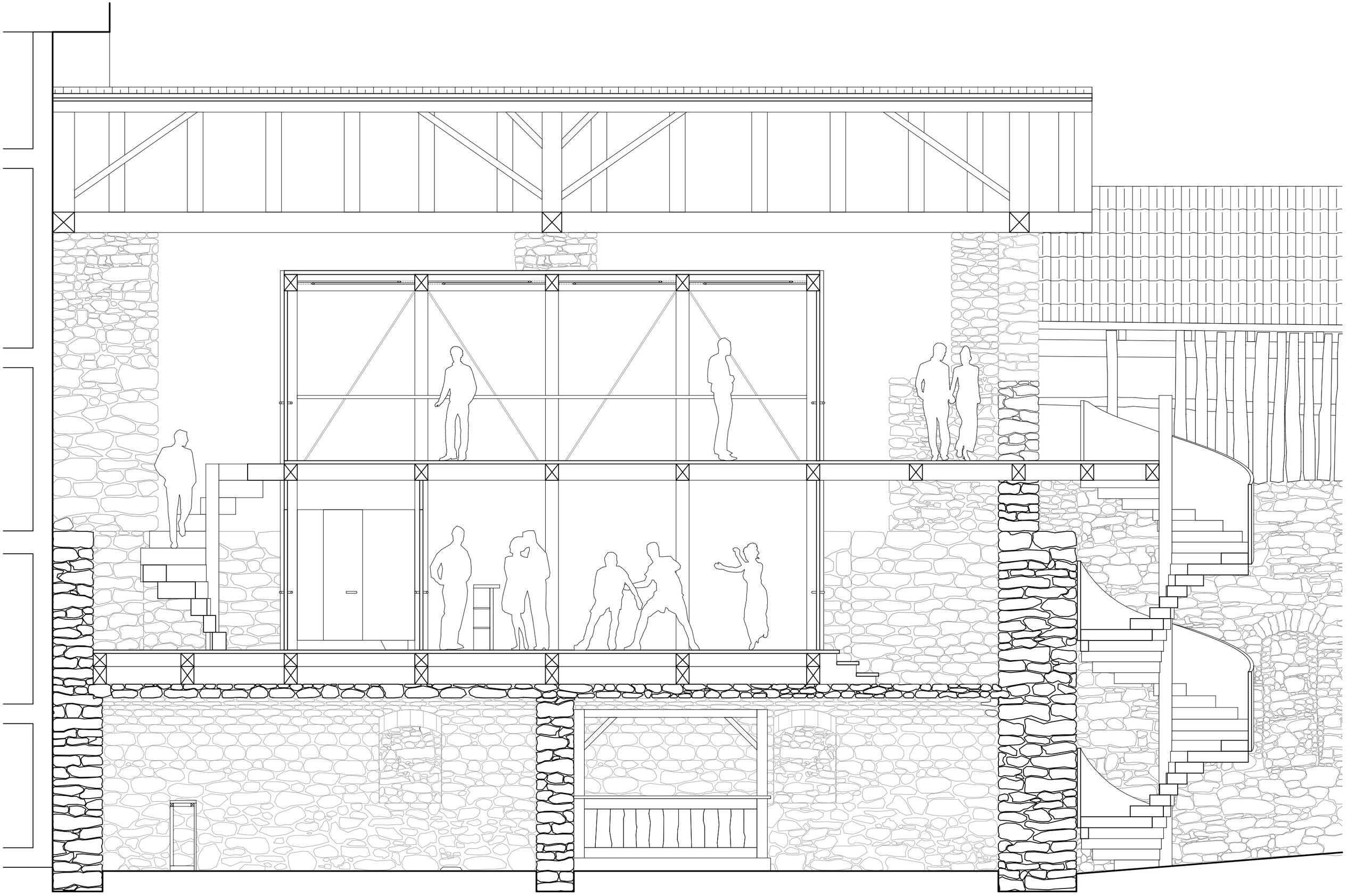

LÄNGSSCHNITT
1:50