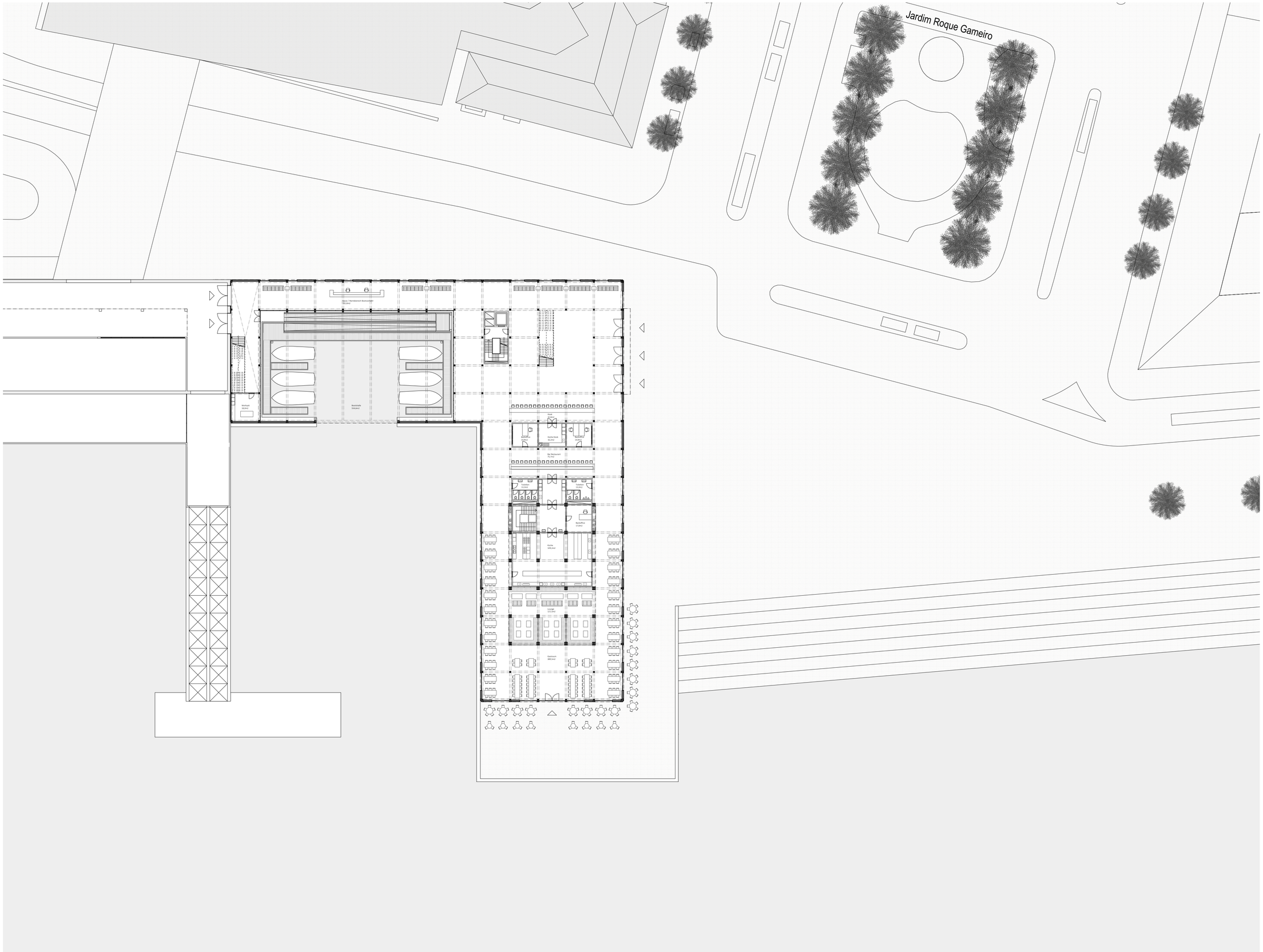

Grundriss Erdgeschoss Mst. 1:200

10 m 20 m

N