Studio di Architettura e Direzione Lavori
Arch. José Stefanelli - REG-OTIA 6835 Riviera6 - 6592 S.Antonino T. +41(0)91 825 44 17 F. +41(0)91 825 44 68 stefanelli.arch@gmail.com

27

Progetto 100, mapp.2147 Comune di Monte Carasso, Prop. Paggi Orietta

dim.: 1400x900 scala 1:10 / 1:50

Progetto Esecutivo

Dettaglio O - Pensilina

prg	cls.	cont.
	SS	JS

N° rdb / lasc.: 01.12
data piano: 20.09.2012
mod. del: 27.06.2013

N.B: Tutte le misure indicate nel piano sono da verificare.
La DL non si assume nessuna responsabilità in caso di errori costruttivi non segnalati

LEGENDA: 231.089 s.m.s = ±0.00

- Calcestruzzo
- Silico Calcare
- Cotto
- Isolazione

Quota architrave grezzo A ±0.00
Quota parapetto grezzo P ±0.00

Architetto José Stefanelli ©1988 diritto sulla propria opera. Sono accettate opere anche progettate e parti di opere, nella misura in cui ai testi di consulenti tecnici/tecnici a carattere individuale (SIA 102 Art.1.4.1).

Prospetto Nord scala 1:200

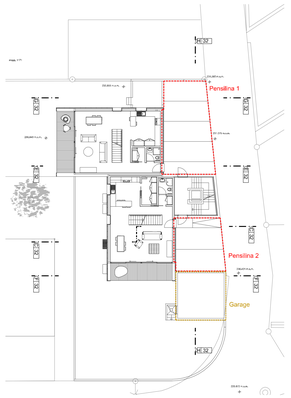

Pianta Piano Terra scala 1:200

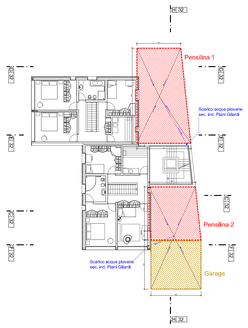

Pianta Piano Terra scala 1:200

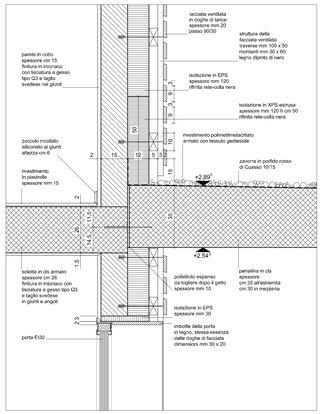

Dettaglio A scala 1:10

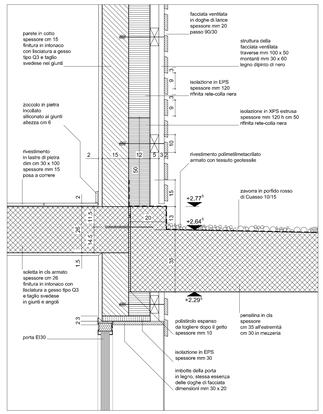

Dettaglio B scala 1:10

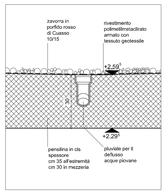

Dettaglio C scala 1:10

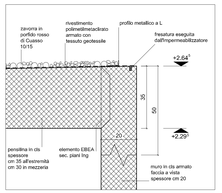

Dettaglio E scala 1:10

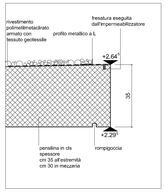

Dettaglio D scala 1:10

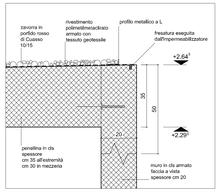

Dettaglio F scala 1:10

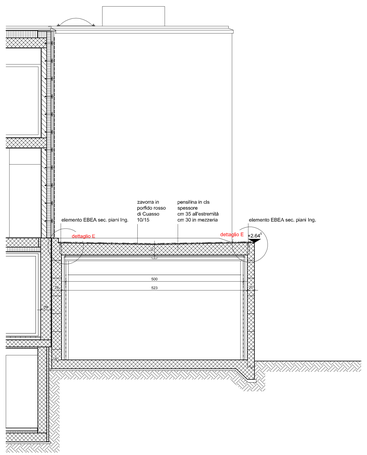

Sezione FF scala 1:50

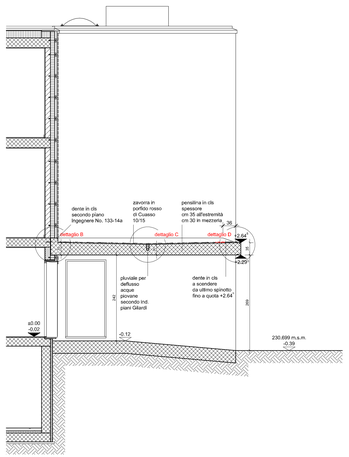

Sezione CC scala 1:50

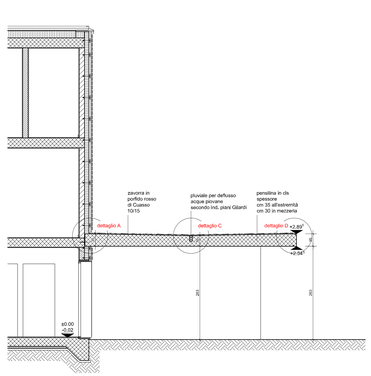

Sezione EE scala 1:50

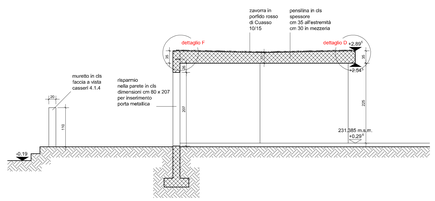

Sezione GG scala 1:50

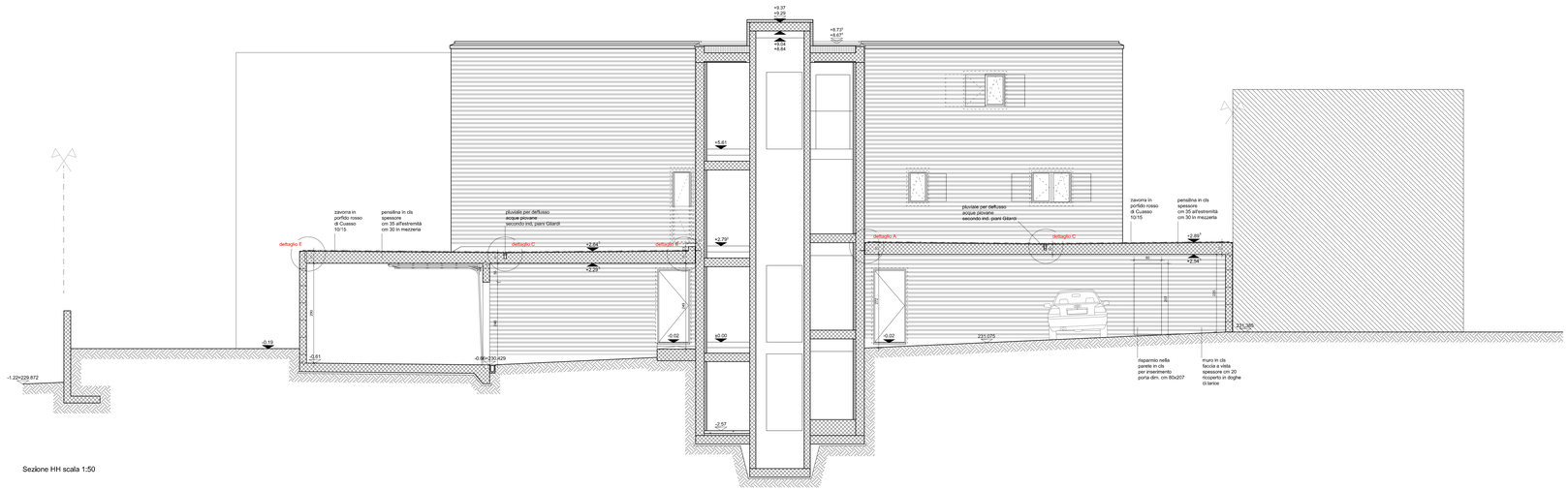

Sezione HH scala 1:50

1-1

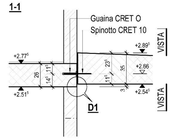

2-2

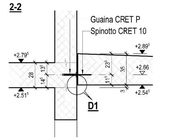

3-3

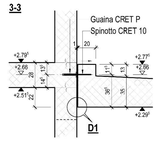

4-4

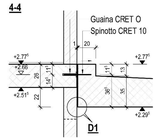

5-5

VISTA TIPO

D1 TIPO 1:5

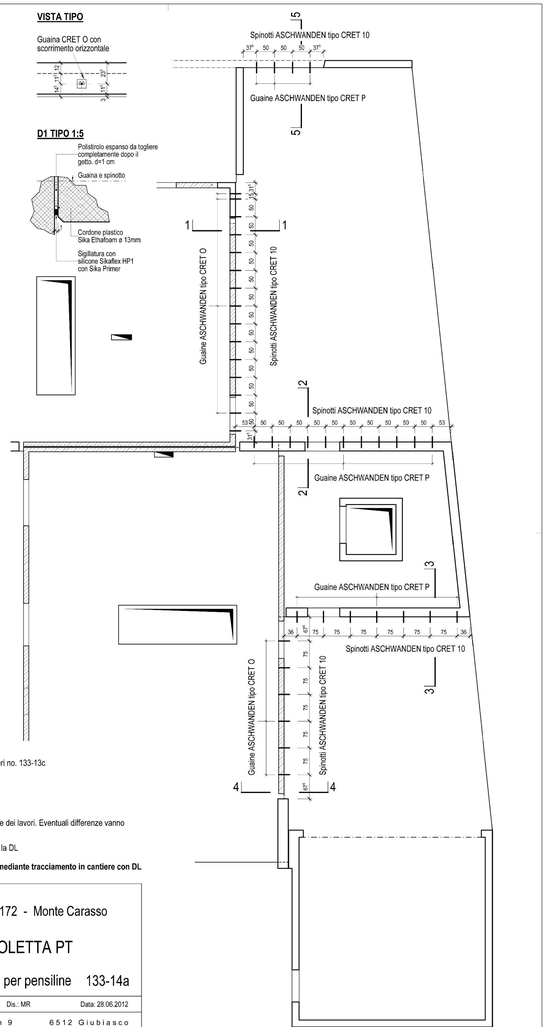

Calcestruzzo CPN A /CPN C - vedi piano casseri no. 133-13c

Muratura in cotto

Spinotti e guaine vedi capitolato **CPN 241 Pos. 534.871**
Lista CRET corrispondente: **133-15**
Tutte le misure vanno verificate in cantiere dall'assuntore dei lavori. Eventuali differenze vanno notificate immediatamente all'ingegnere.
Spigoli vivi, rispettivamente smussati, da accordare con la DL

Quote filo sup.ed inf. pensiline sono da riverificare mediante tracciamento in cantiere con DL

"Progetto 100" - Mapp. no. 1172 - Monte Carasso

ELEVAZIONI E SOLETTA PT

Piano di posa guaine per pensiline 133-14a

Dim.: 42x60	Scala: 1:50/20	Dis.: MR	Data: 28.06.2012

Studio ingegneria Luca Humair
Via Linoleum 9
Tel +41 91 857 86 63
6512 Giubiasco
E-mail: info@studiohumair.ch