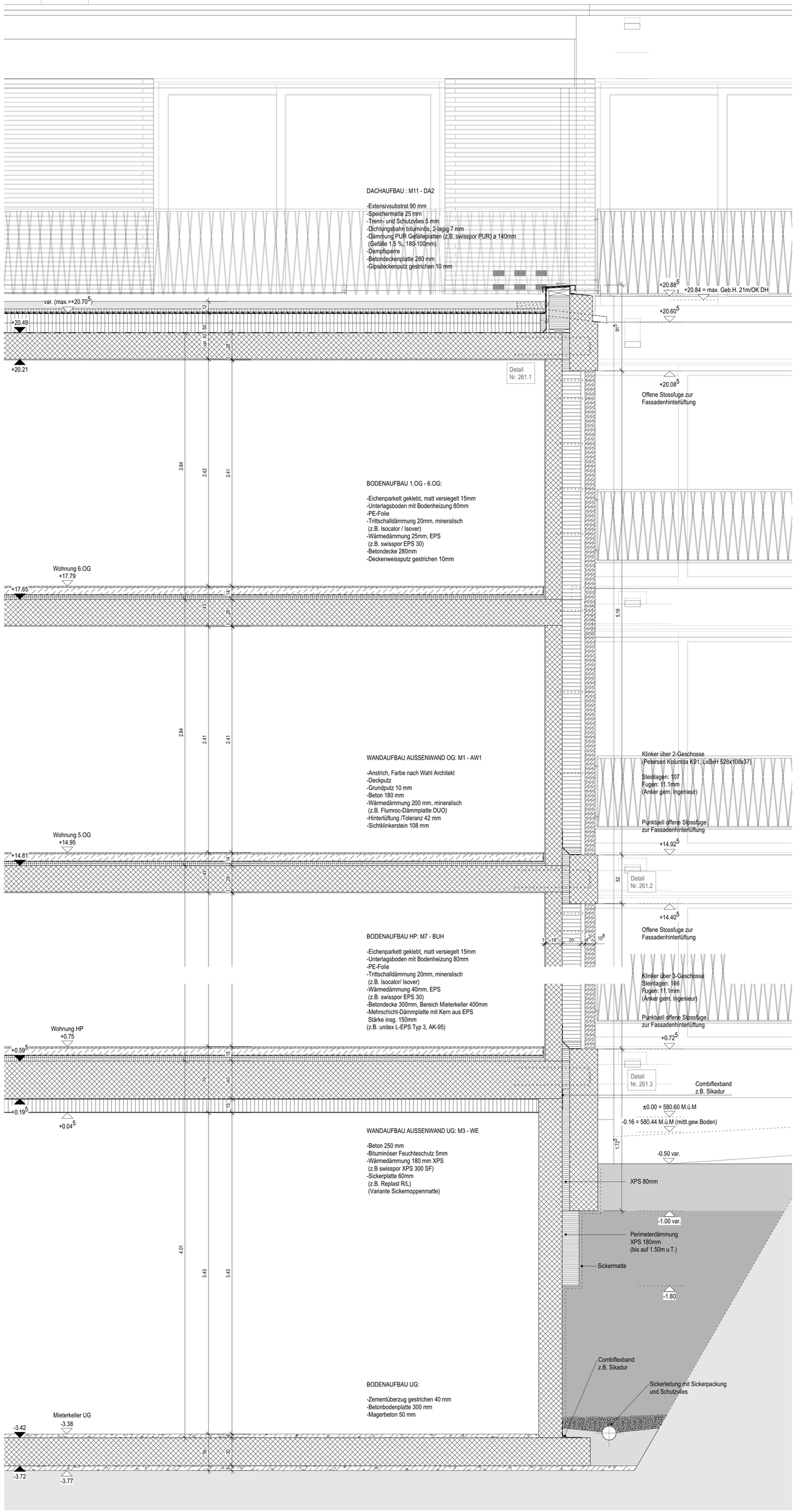

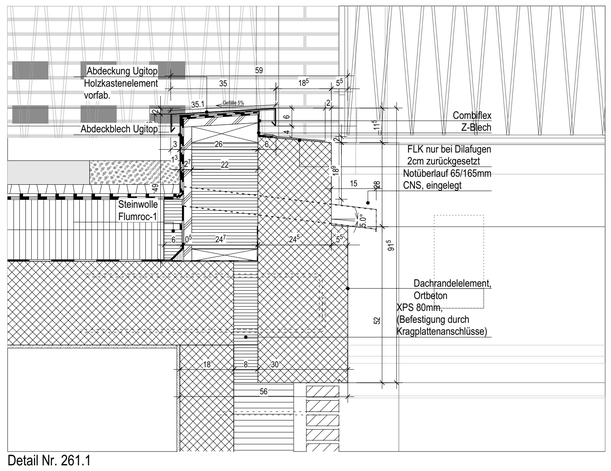

Detail Nr. 261.1

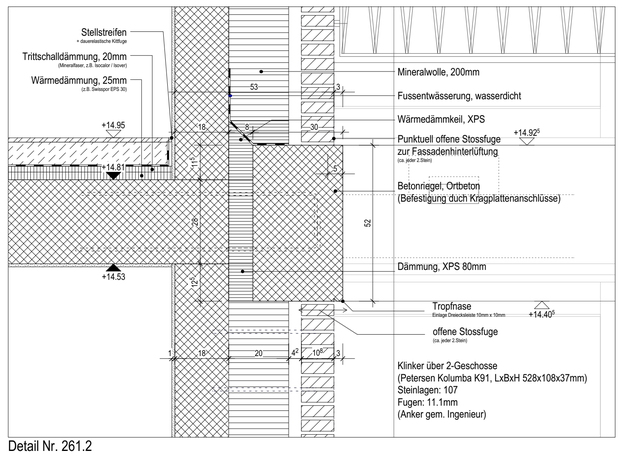

Detail Nr. 261.2

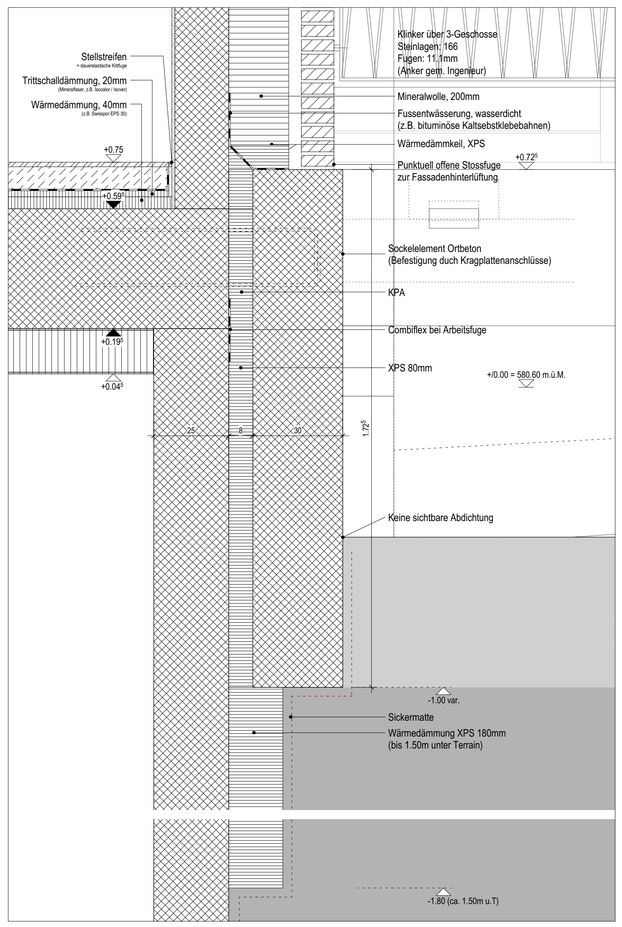

Detail Nr. 261.3

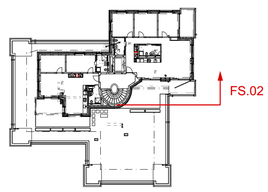

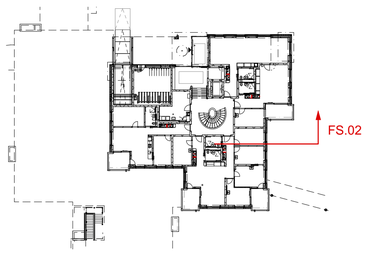

± 0.00 = 580.60 M.ü.M.

Auftraggeber Seniorenzentrum Rigahaus C.L. Allemann Stiftung Gürtelstrasse 90 7000 Chur	Projekt: Ersatzneubau Rigapark, Chur Planname: **Fassadenschnitt 02**	
	Planverfasser: Arbeitsgemeinschaft: Chebbi I Thomet I Bucher Architektinnen AG T 044 350 28 14 dipl. Arch. ETH / SIA Landenbergstrasse 10 8037 Zürich Franz Bärtsch Architekturbüro T 081 257 09 19 Casinoplatz 1 F 081 257 09 15 7000 Chur	Phase_Obj._Plannr._Index: RE_62_221 Maßstab: 1:20 / 1:10 Format: 86/86 Erstellt: 03.10.2017 ar Revidiert: 21.03.2019 at

Dokumentpfad: 62_RE_Konstruktion.vwx