SCHULE BOTA

Axonometrie

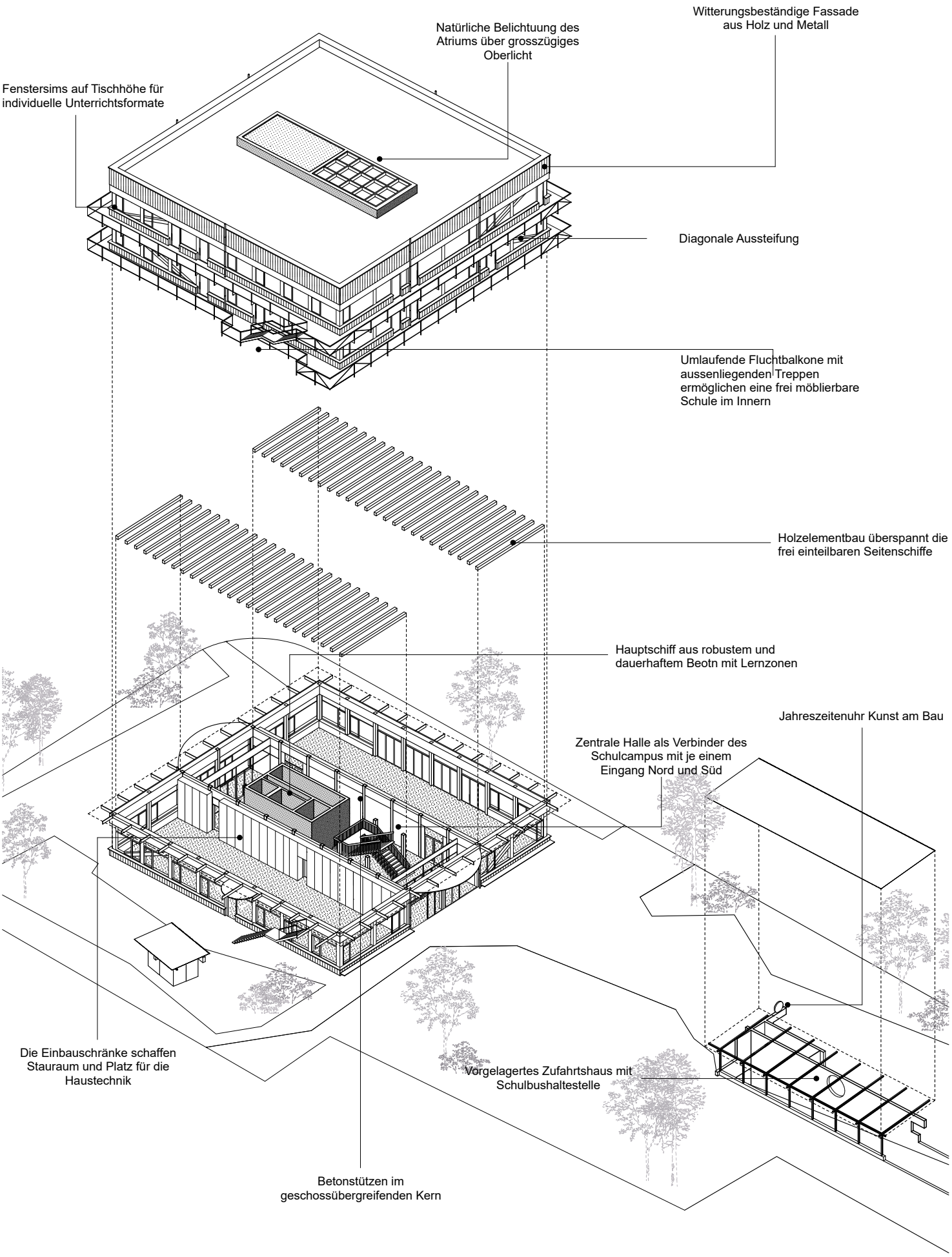

Lukas Raeber Architektur, Basel