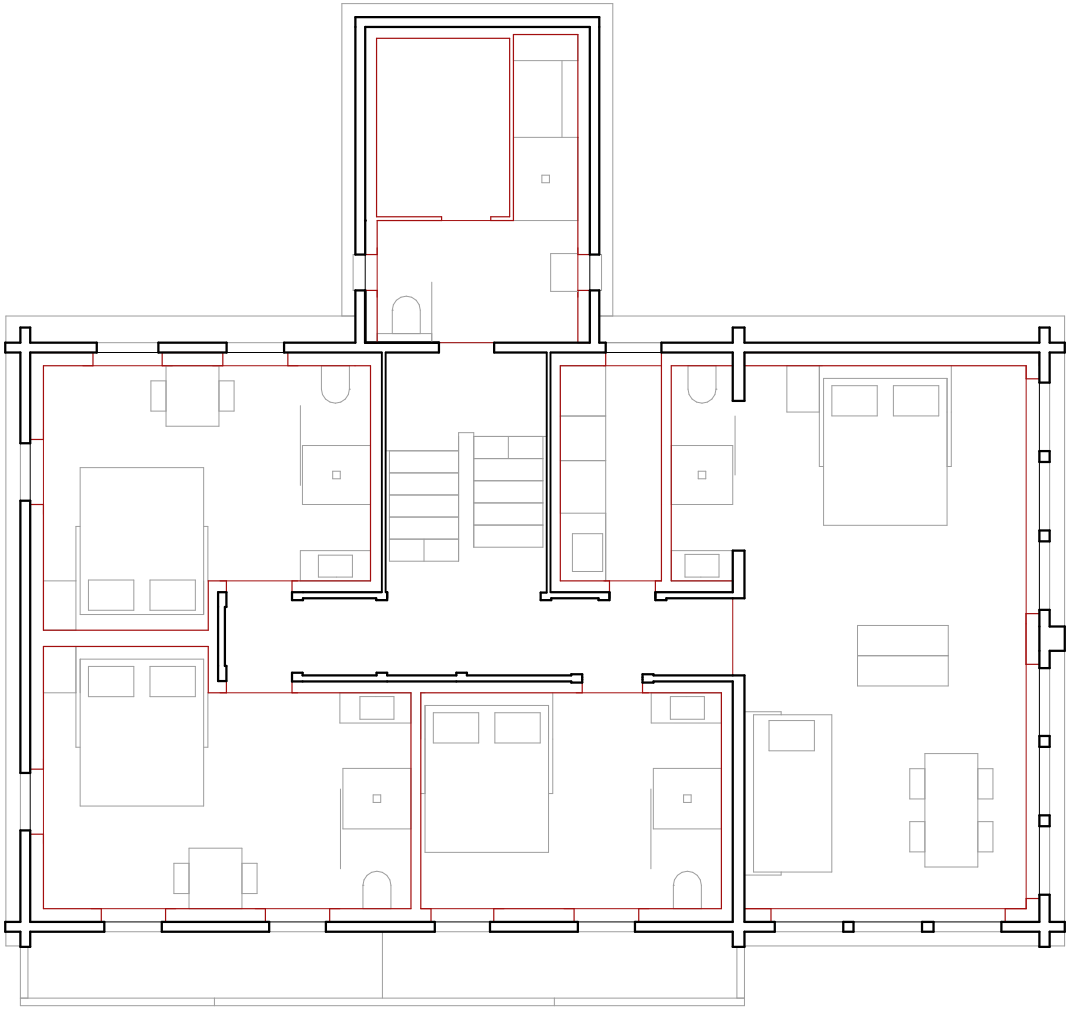

étage +1

0 1 2 5