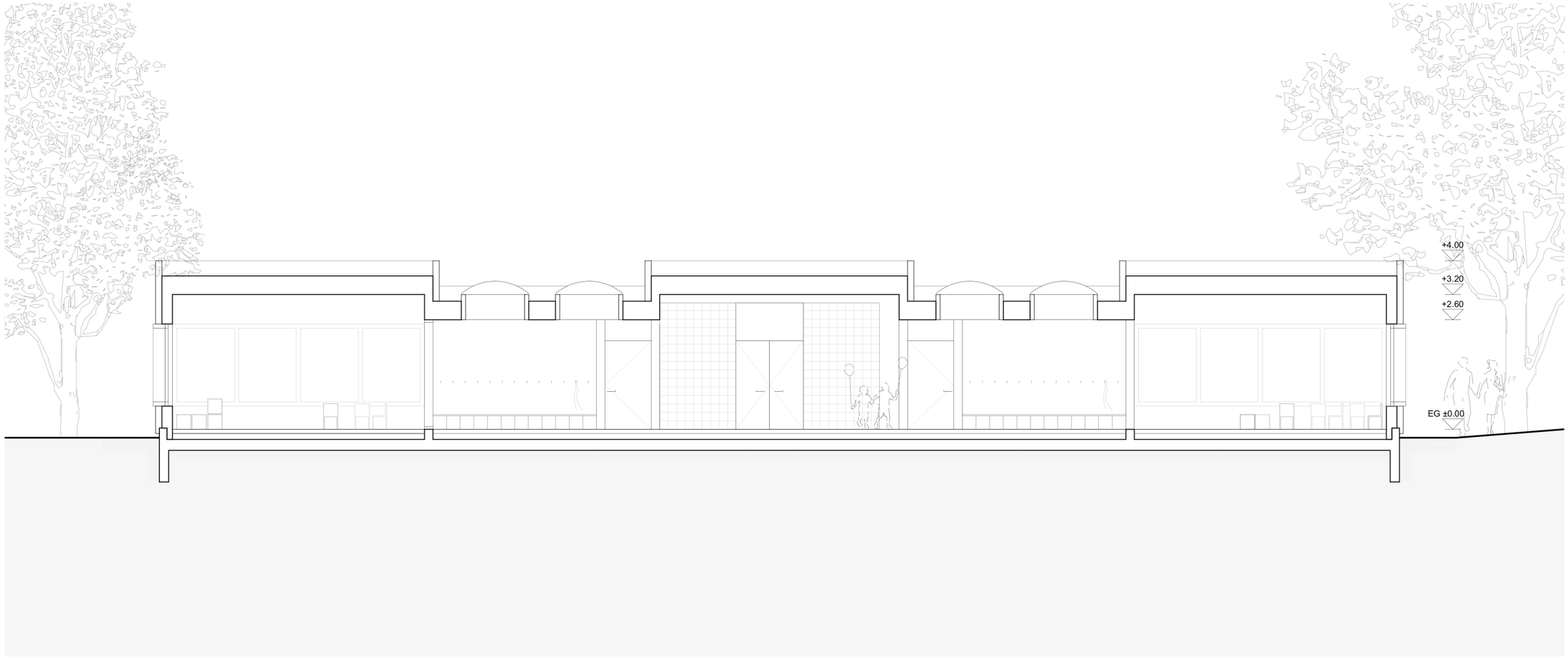
+4.00
+3.20
+2.60
EG ±0.00