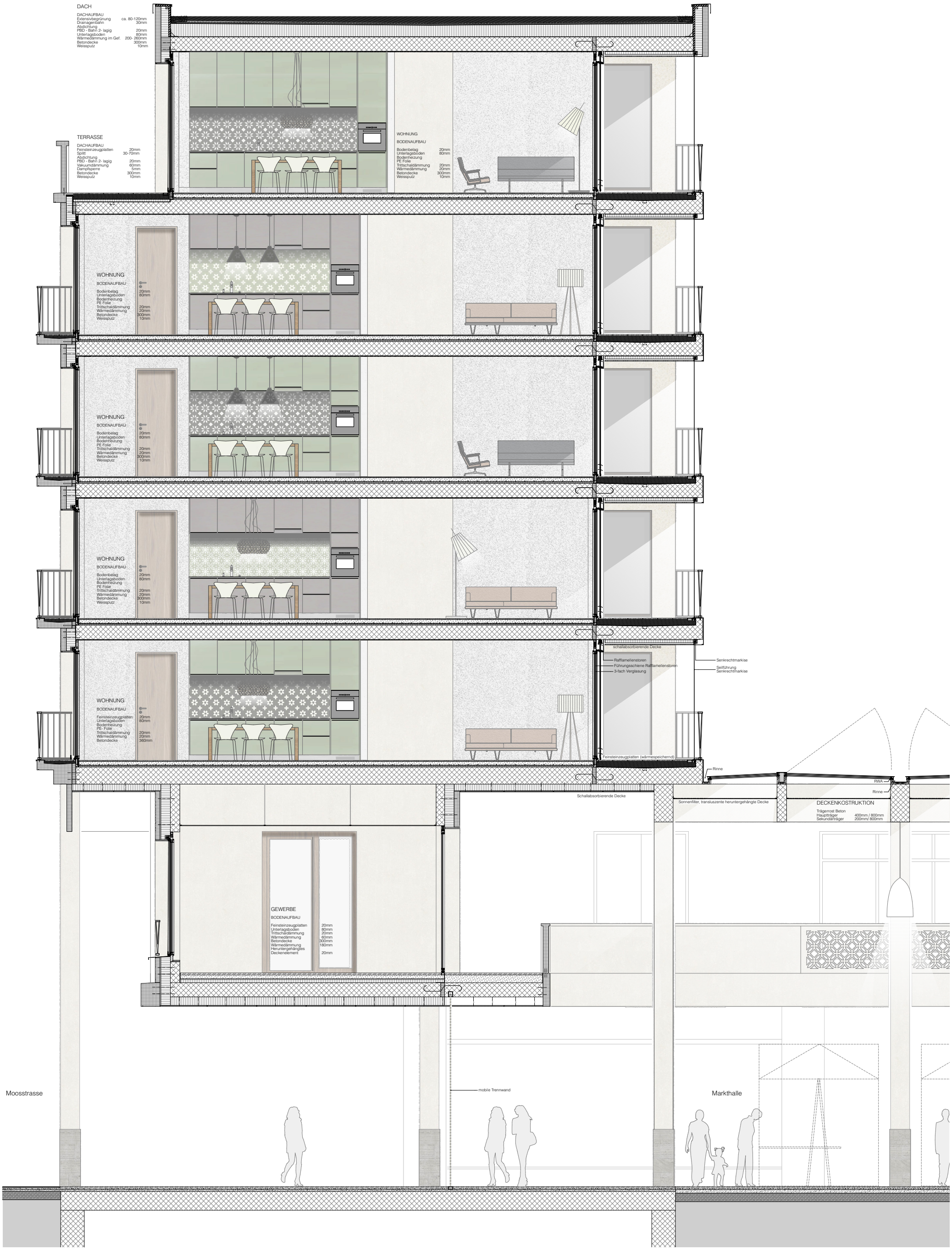

Konstruktionsschnitt

BDA FS15
Entwurfsdozent | Prof. Christian Zimmermann
Studentenin | Samantha Vogel