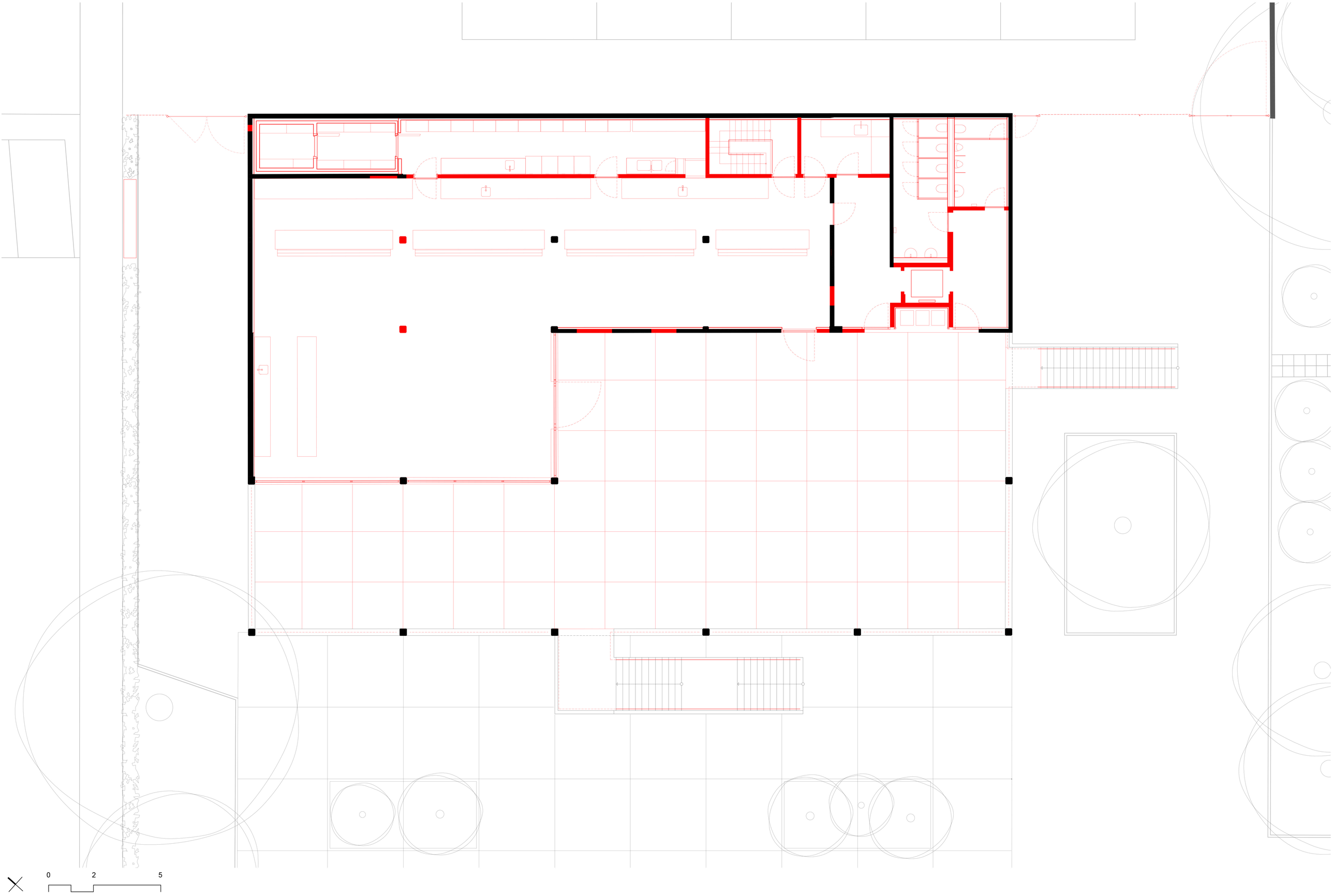
0
2
5