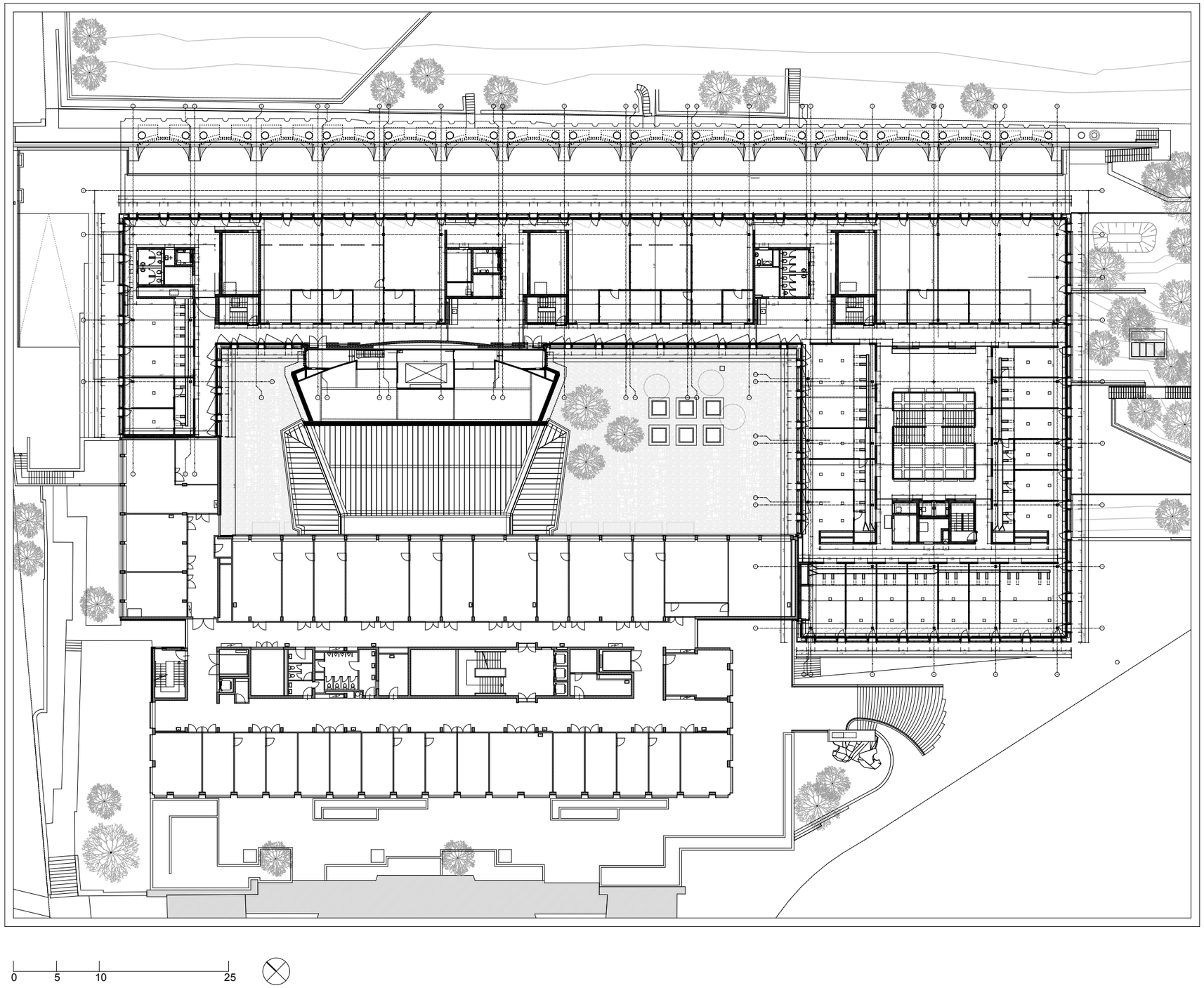
0
5
10
25