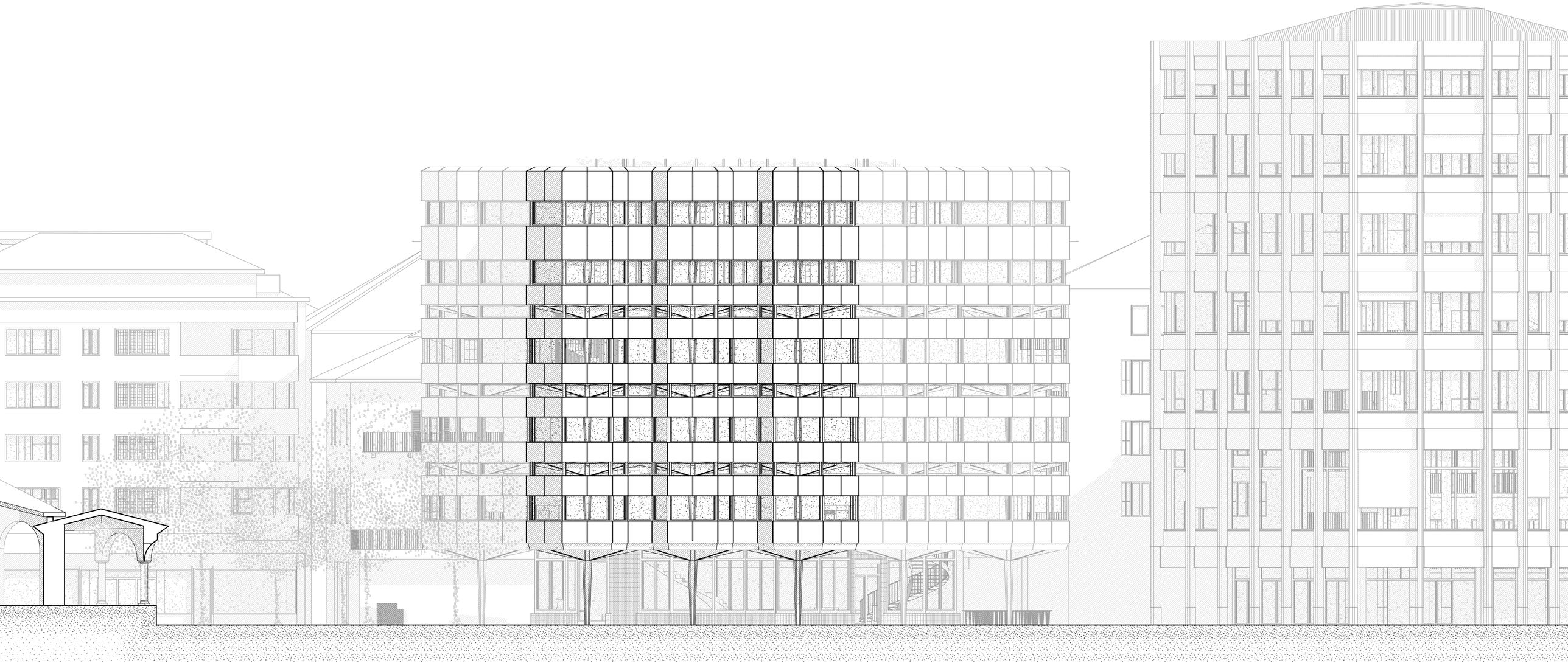Südostfassade