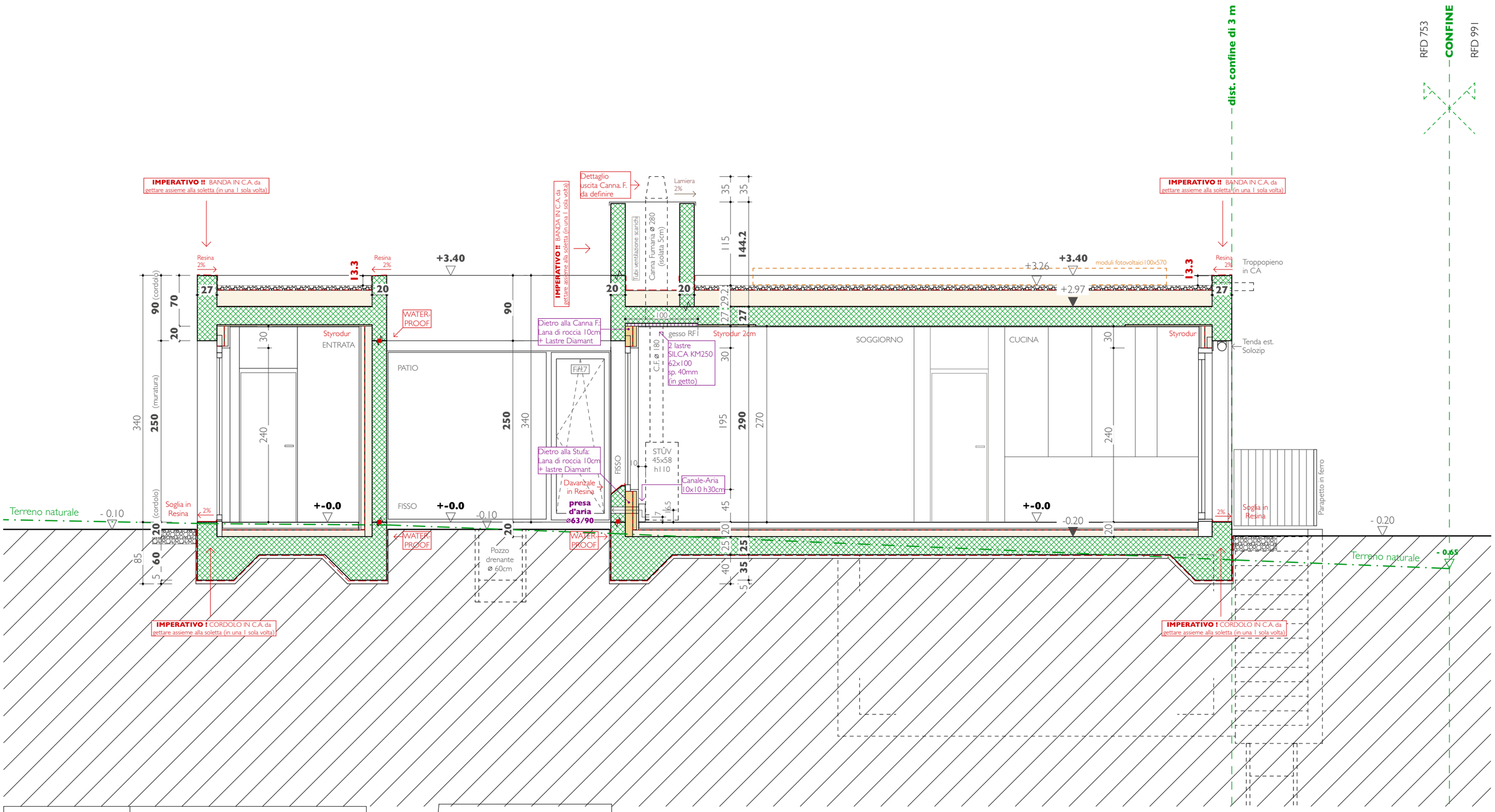

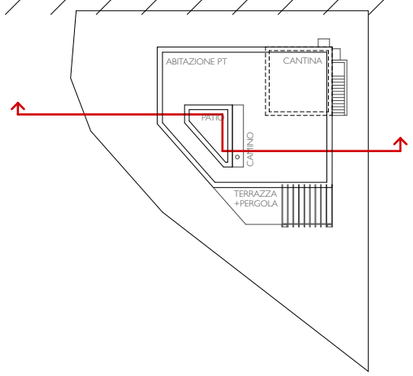

ATELIER RAMPAZZI
arch.ti dipl. aam otia
c.p. 1151 - ch-6616 Losone
078 712 12 04 - info@atelierrampazzi.ch

PROPRIETARIO E ISTANTE:
SIG. GIORGIO AMBROSONE - 6616 LOSONE
FONDO RFD 753 - 6670 AVEGNO

PIANI D'APPALTO

SEZIONE 4

DIS.: F.B.
DIM.: 29.7 / 42
DATA: 30.07.21

SCALA 1:50, 1:500

11