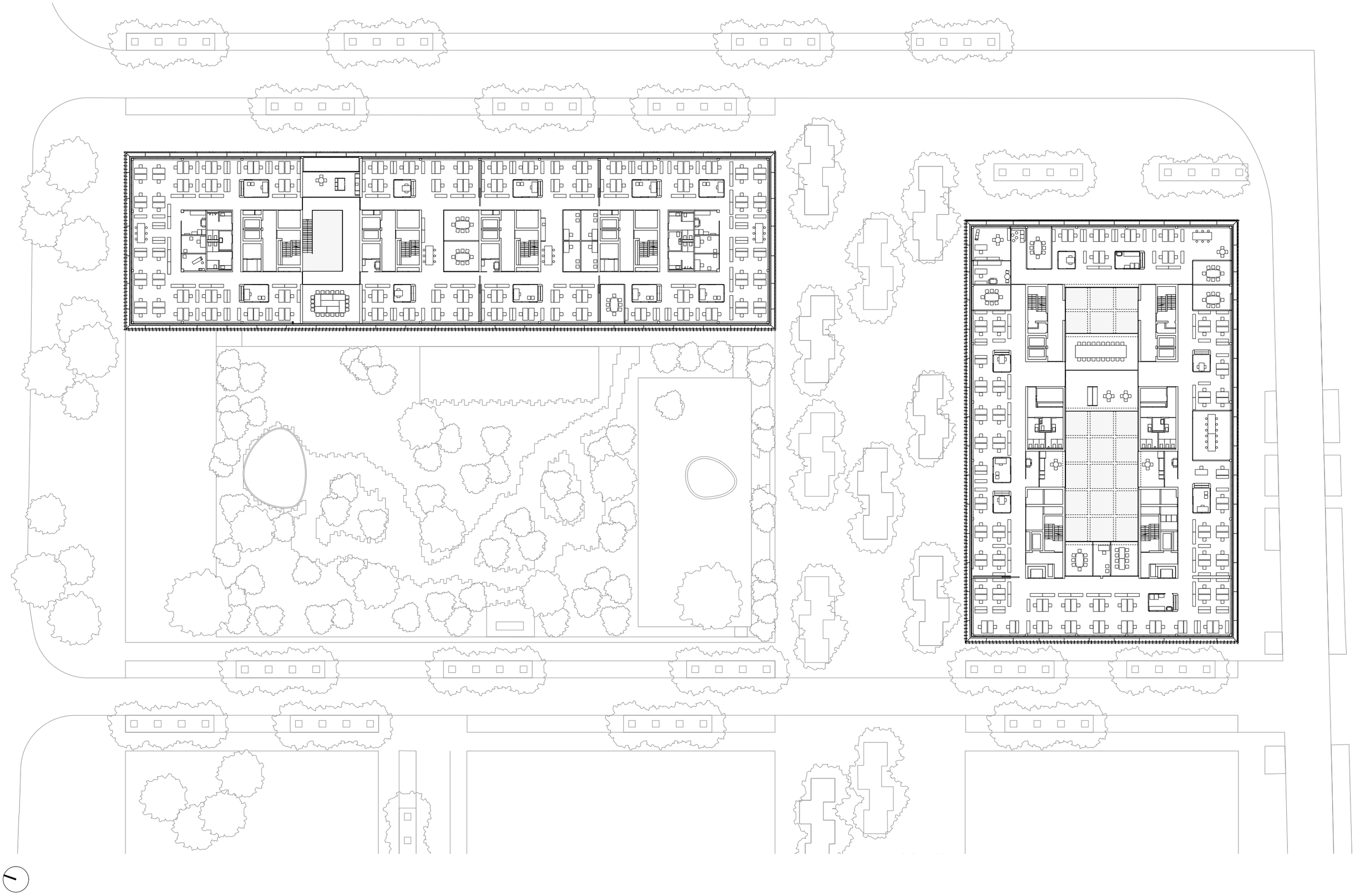

Neubau SBB Hauptsitz Bern Wankdorf

7. Obergeschoss
1:500

Lussi + Halter Architekten