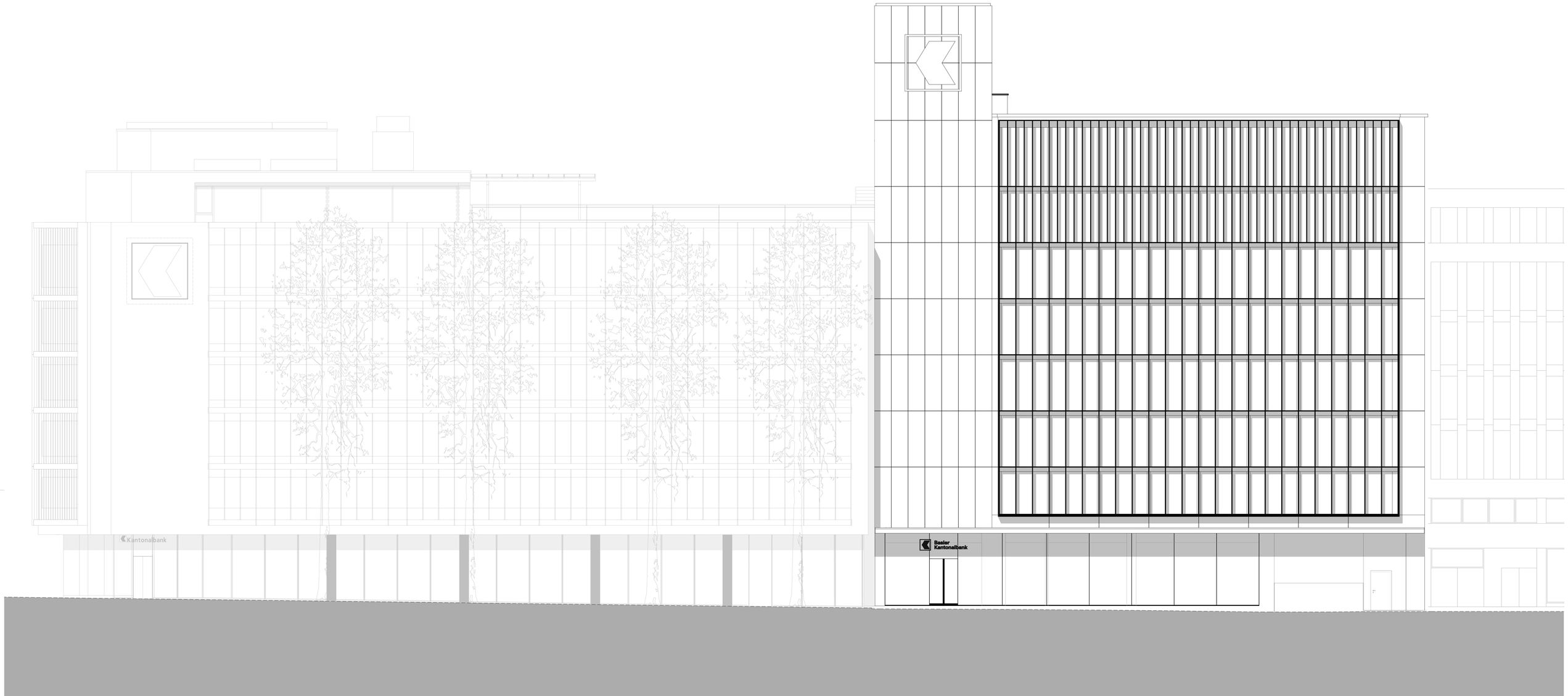
Kantonalbank
Basler
Kantonalbank