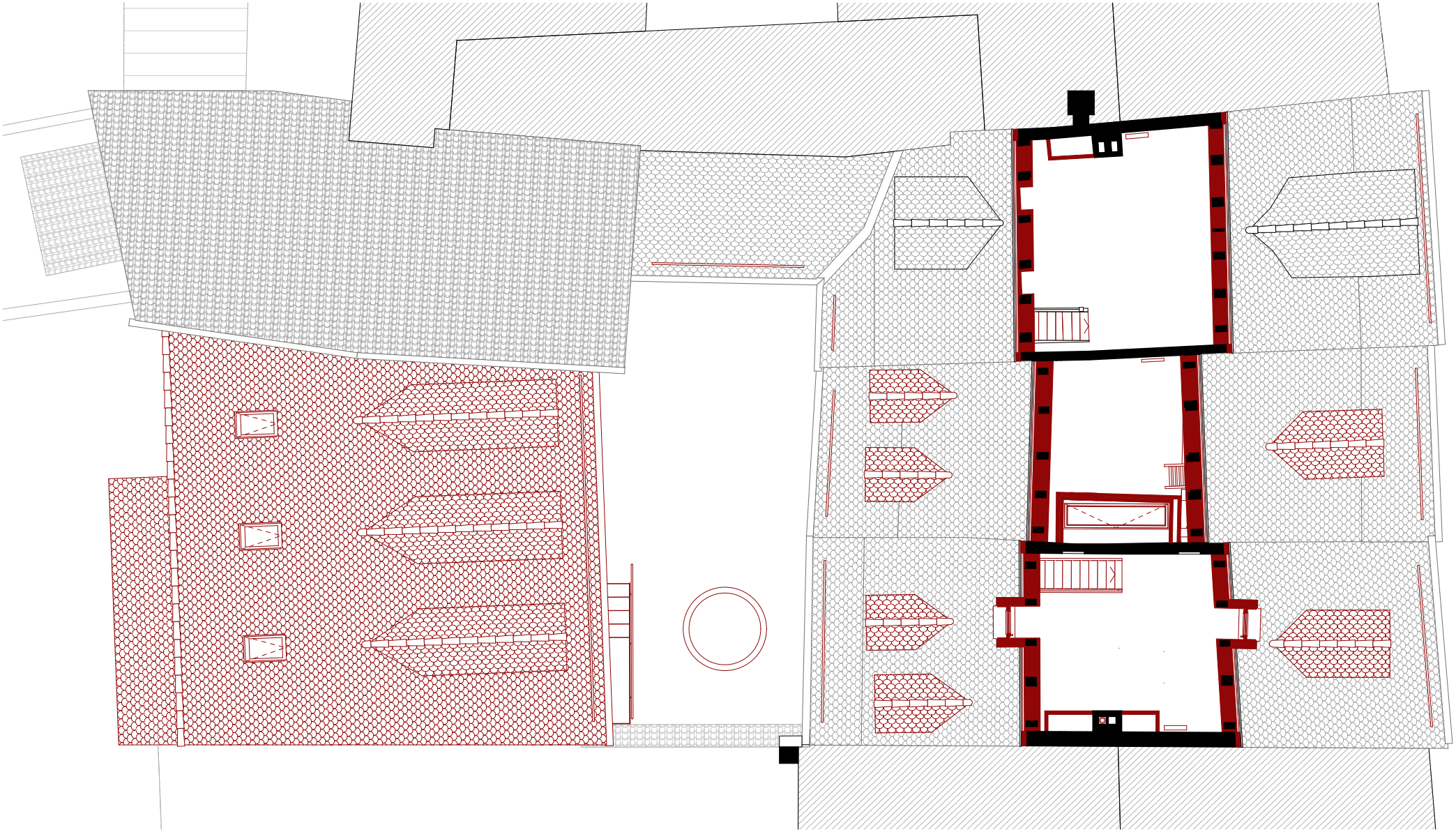

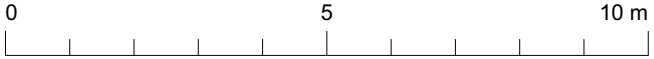

Stadthäuser am Rümelinsplatz, Basel
5. Obergeschoss

Vécsey*Schmidt
Architekt*innen BSA SIA

www.vsarch.ch