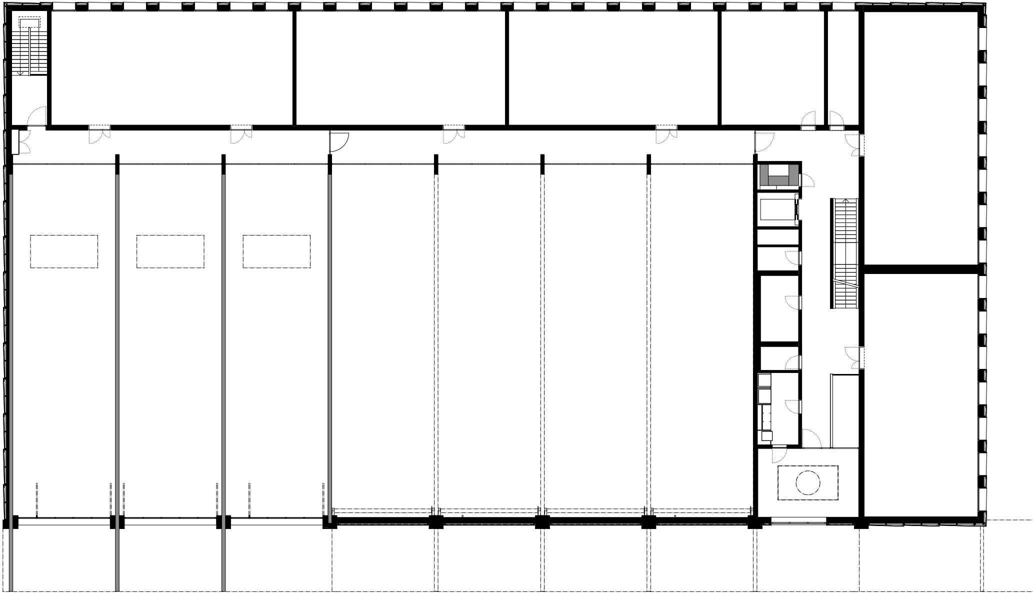

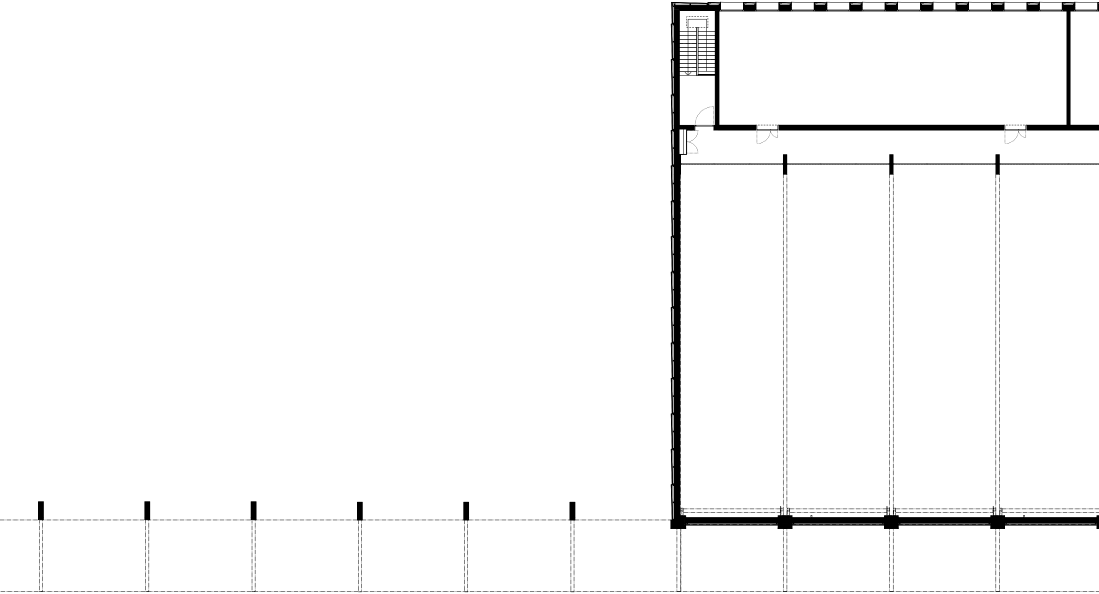

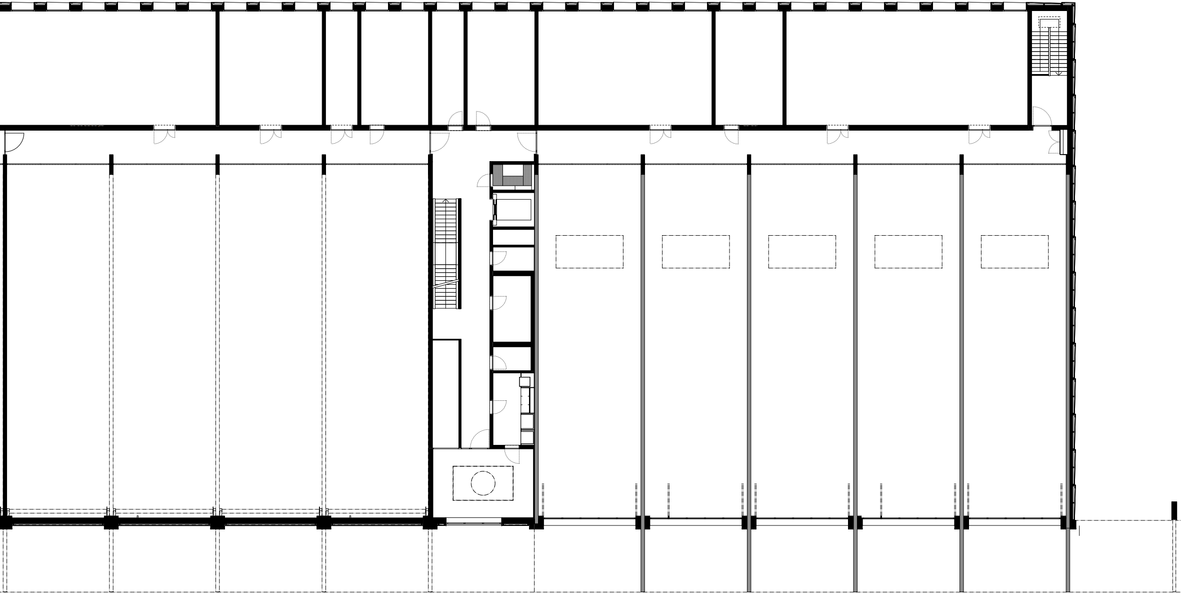

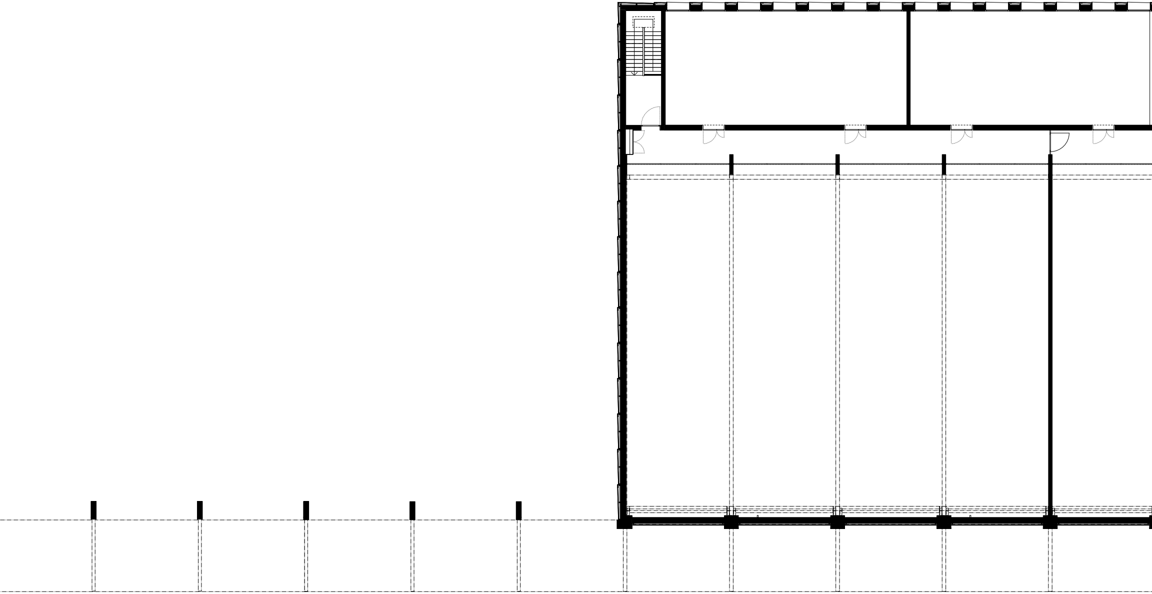

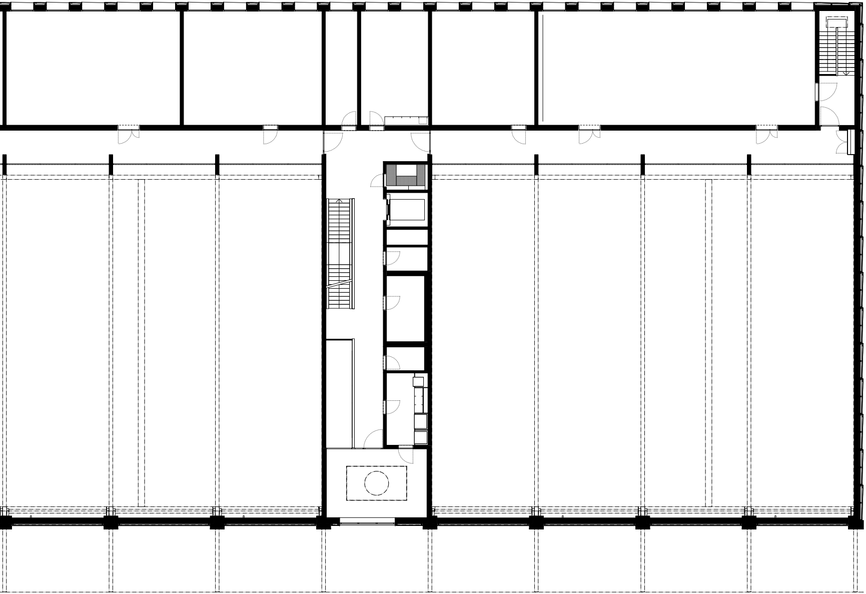

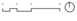Arealentwicklung Allmend West, Thun | 3B Architekten AG Grundriss OG