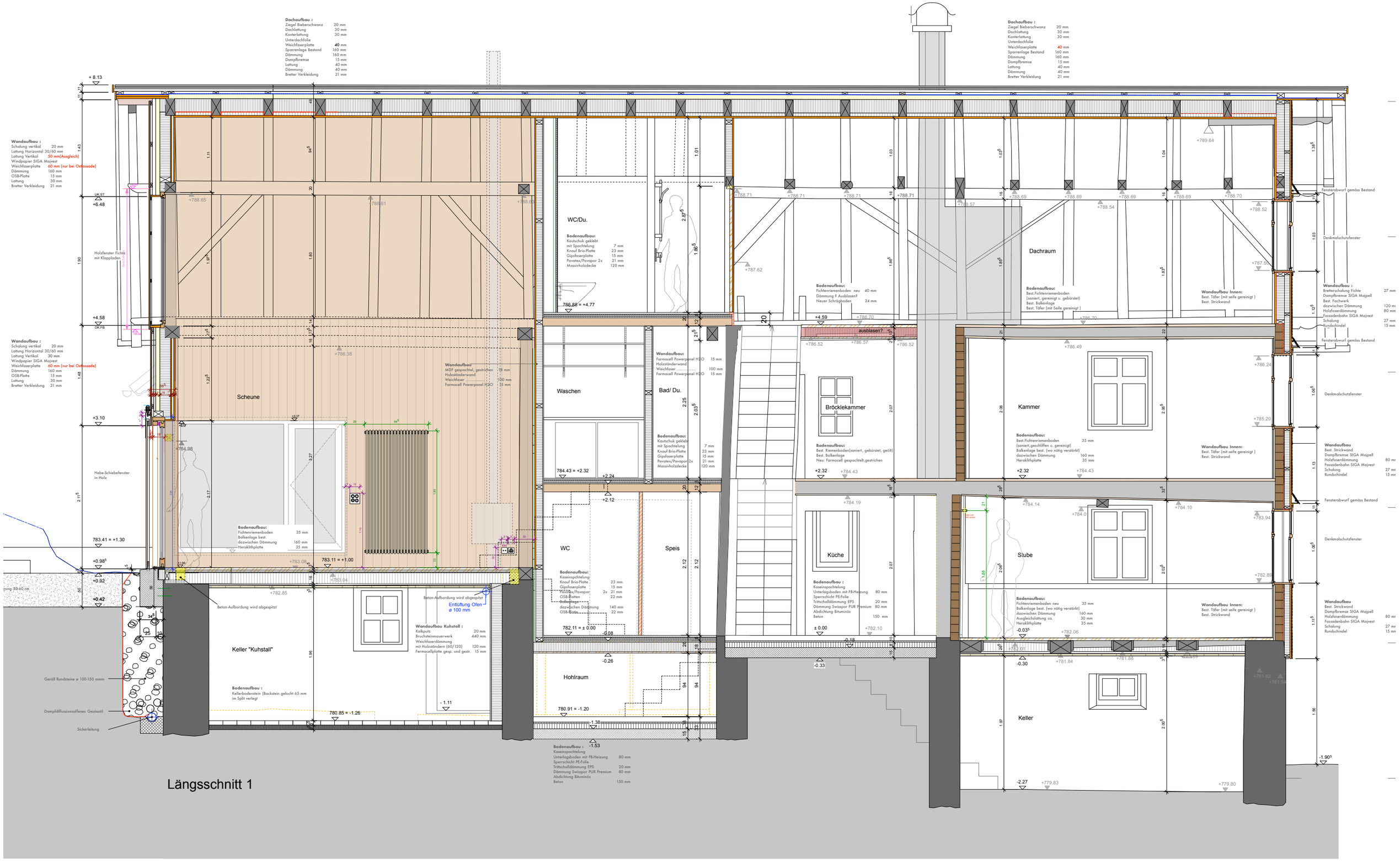

Längsschnitt 1