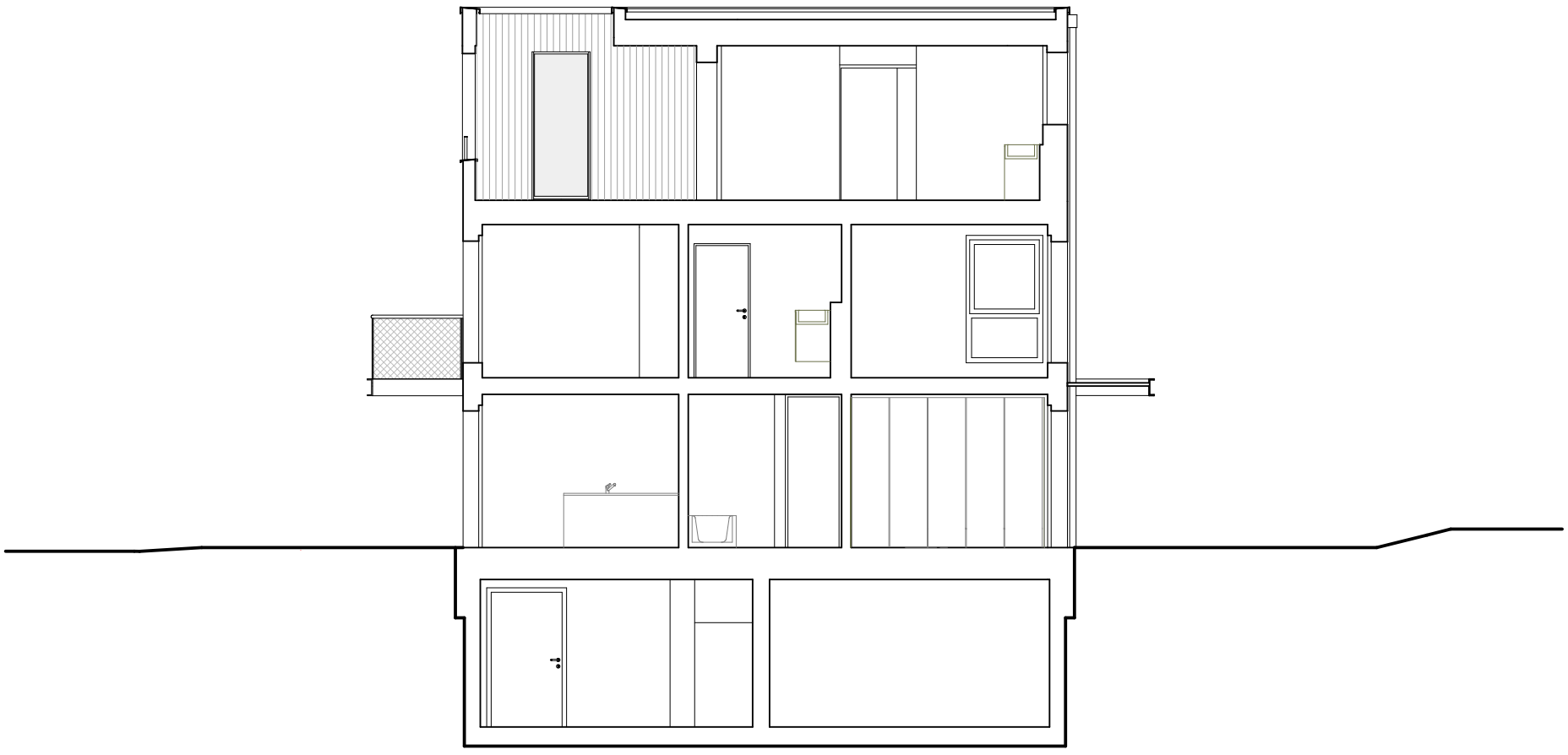

NEYER & HEINIGER ARCHITEKTEN GMBH

0 2.5 5