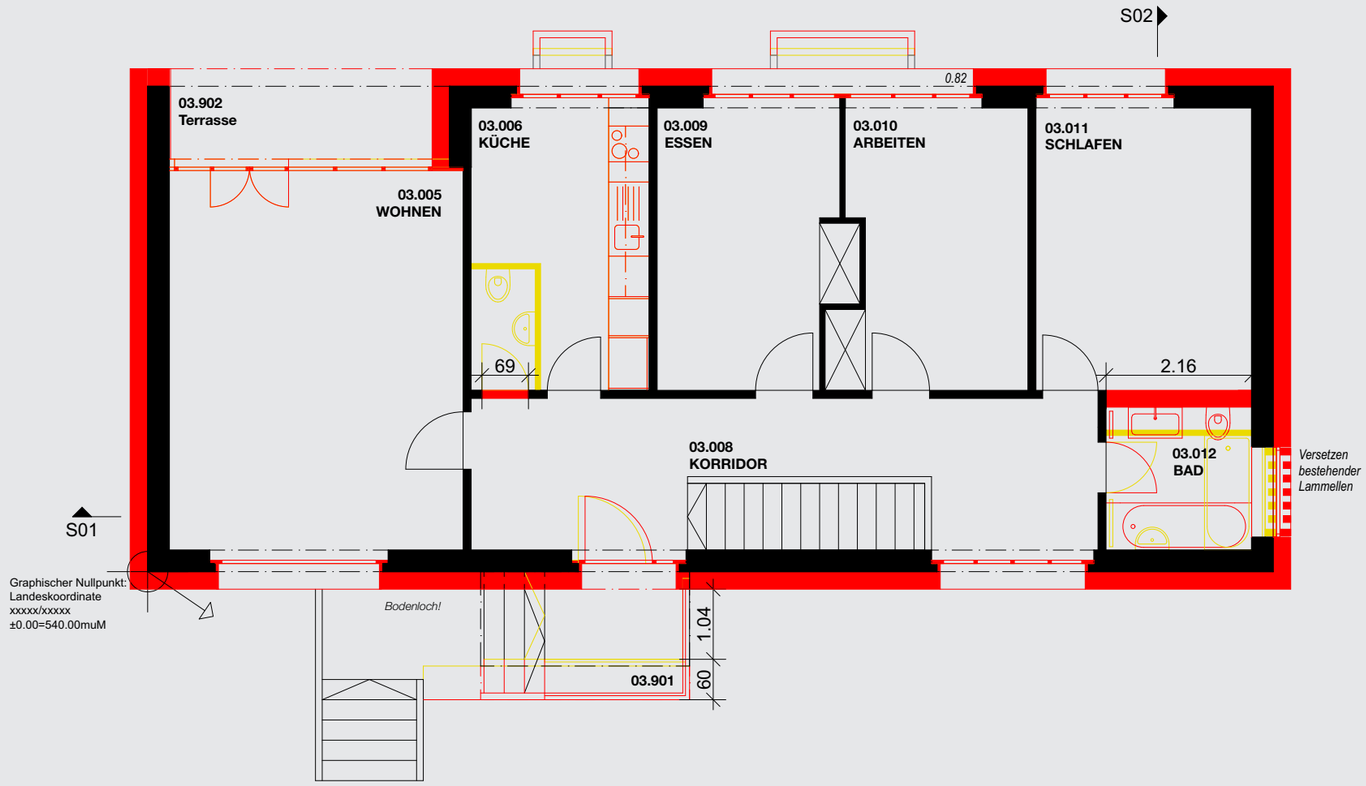

Grundriss Wohnhaus