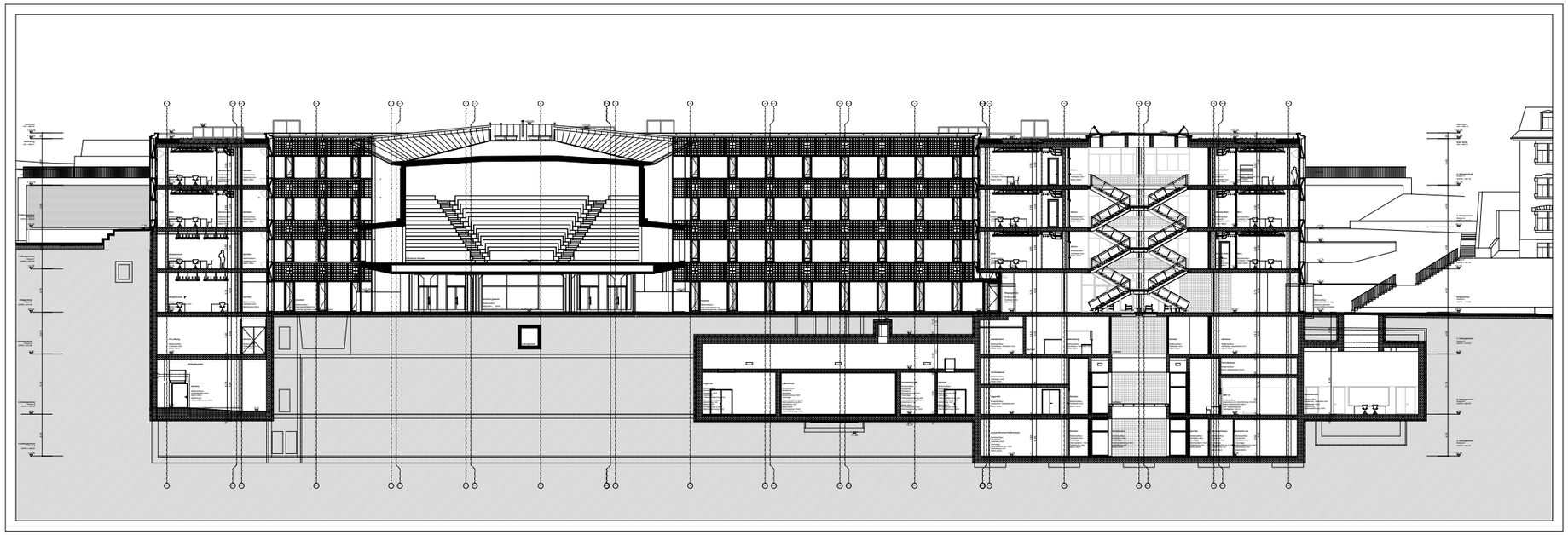

0 5 10 25