REZ-DE-CHAUSSÉE
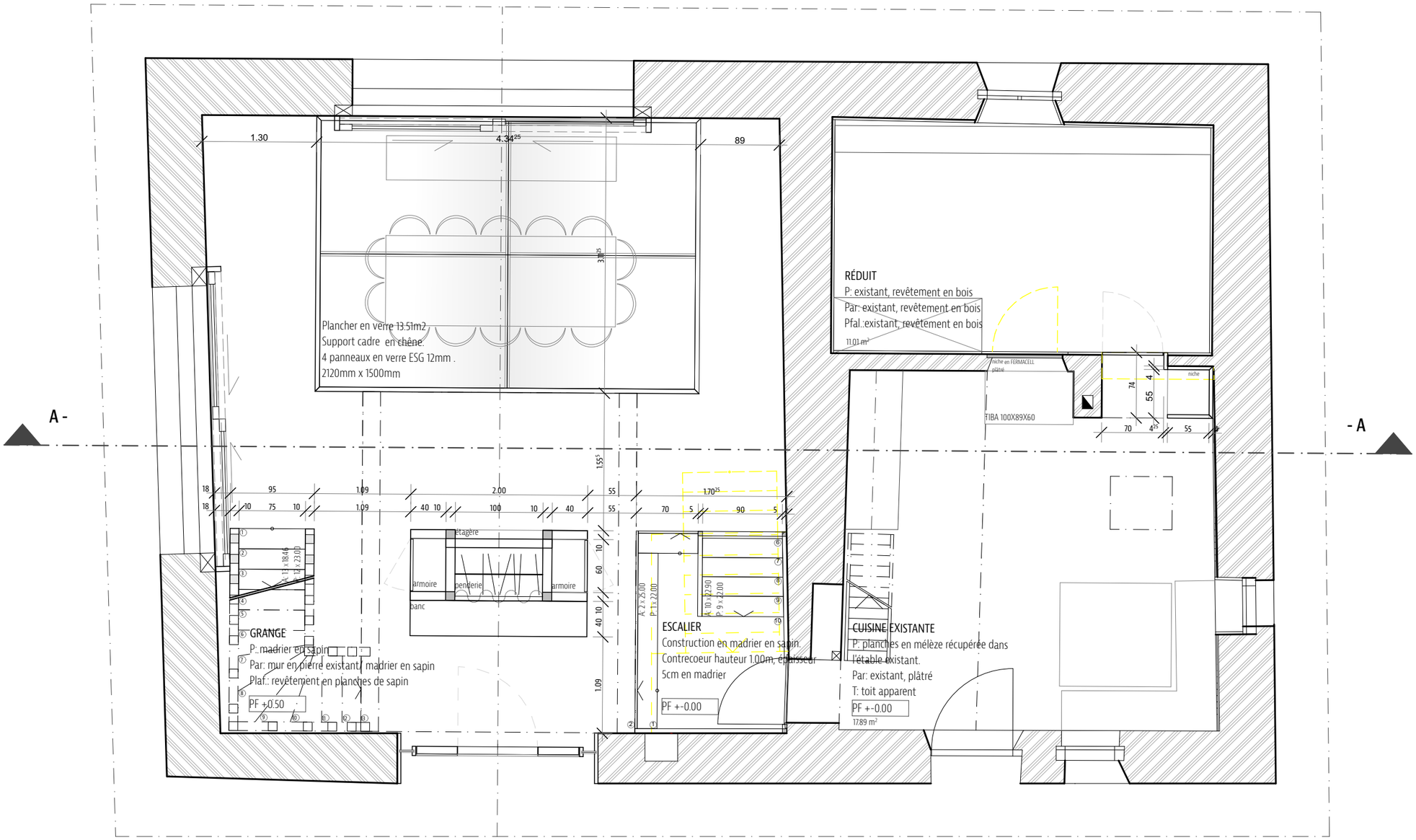
1:50