Ansicht 01: Konferenzraum / Garderobe

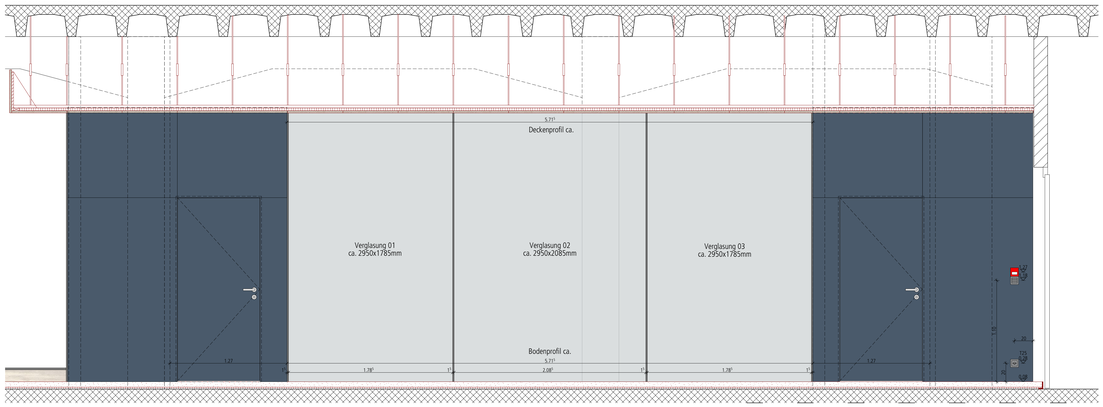

Ansicht 02: Sitzungszimmer

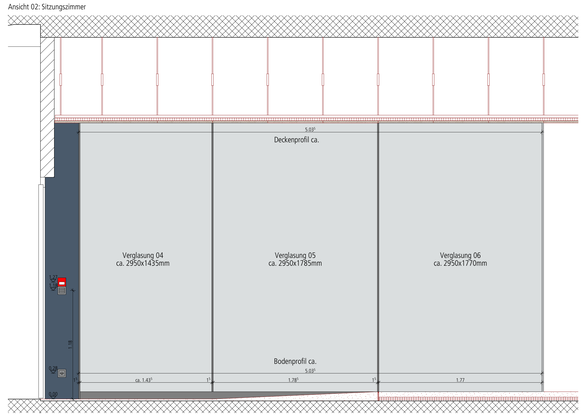

Ansicht 03: Sitzungszimmer / IT Lager

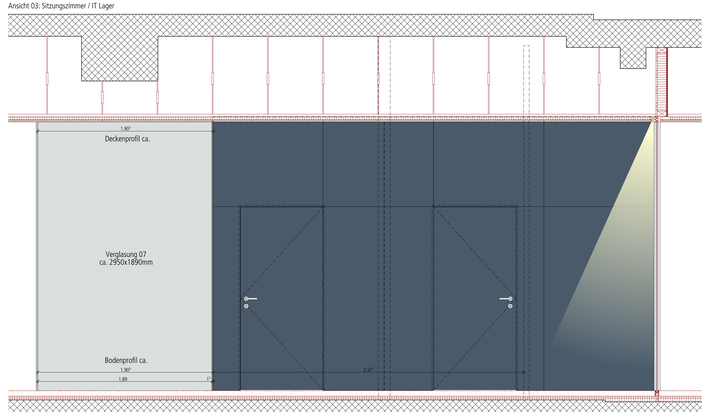

Ansicht 04: Einzelbüro

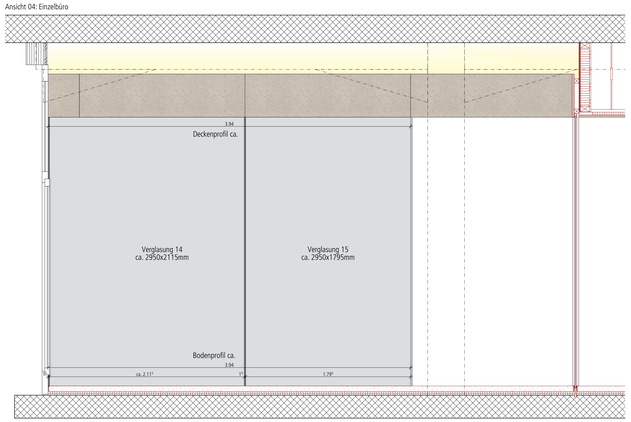

Ansicht 05: Einzelbüros (Kubus)

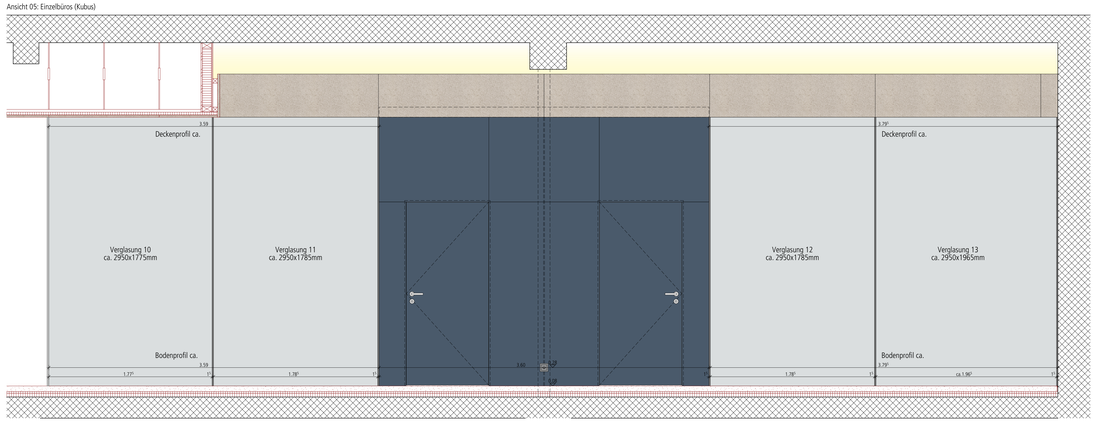

Sturzdetail 01:

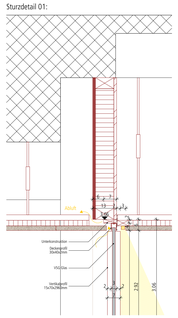

Sturzdetail 02: Lichtband nach unten

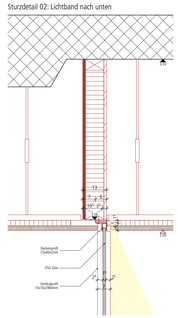

Sturzdetail 03: Lichtband nach oben

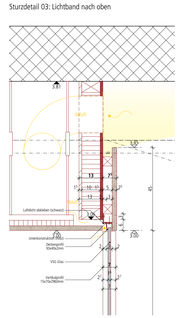

Sturzdetail 04: Gruppenbüro

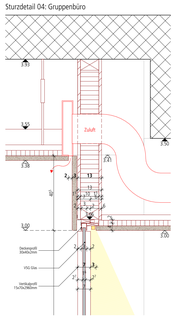

Detail Bodenprofil:

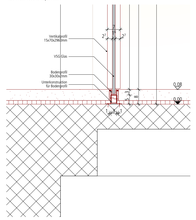

Tür- und Wandanschluss: 1:10

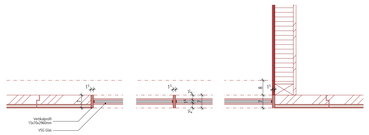

Ansicht 06: Einzelbüro 03 (Kubus)

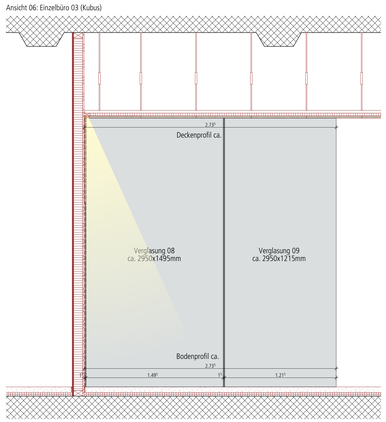

Ansicht 07: Einzelbüro 03

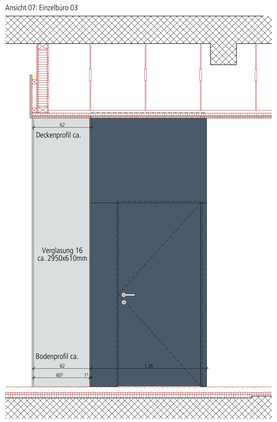

Ansicht 08: Gruppenbüro

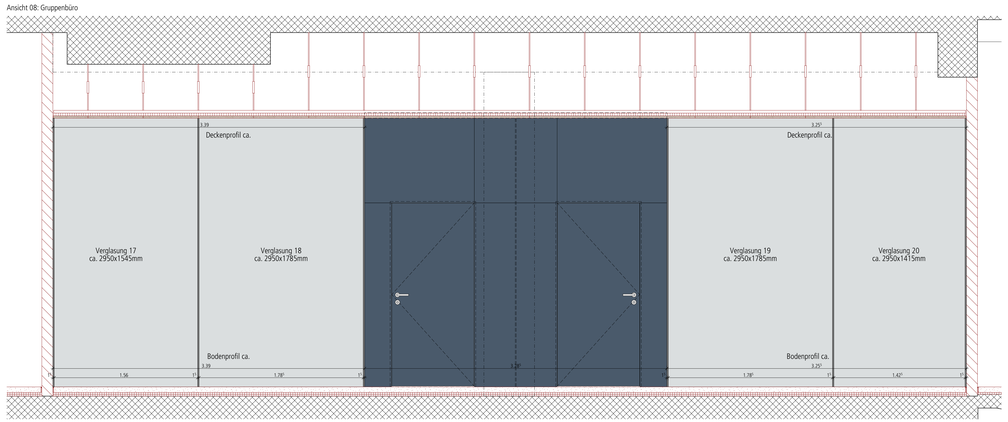

+/- 0.00 = +551.22 M.ü.M

1137 Büroausbau Desinfecta im Bernapark, Stettlen BE

Bauherrschaft: Desinfecta AG, Bernstrasse 5, 3066 Ostermundigen / Stettlen / BE

Innere Spezialverglasungen, Ansichten, Details

Planfor: 5274 Datum: 24.08.2021 Gez: mfl Format: A0

maeder | stooss architekten gmbh
Wasserfluhgasse 1 | 3011 Bern | 031 381 13 50 | maeder-stooss.ch