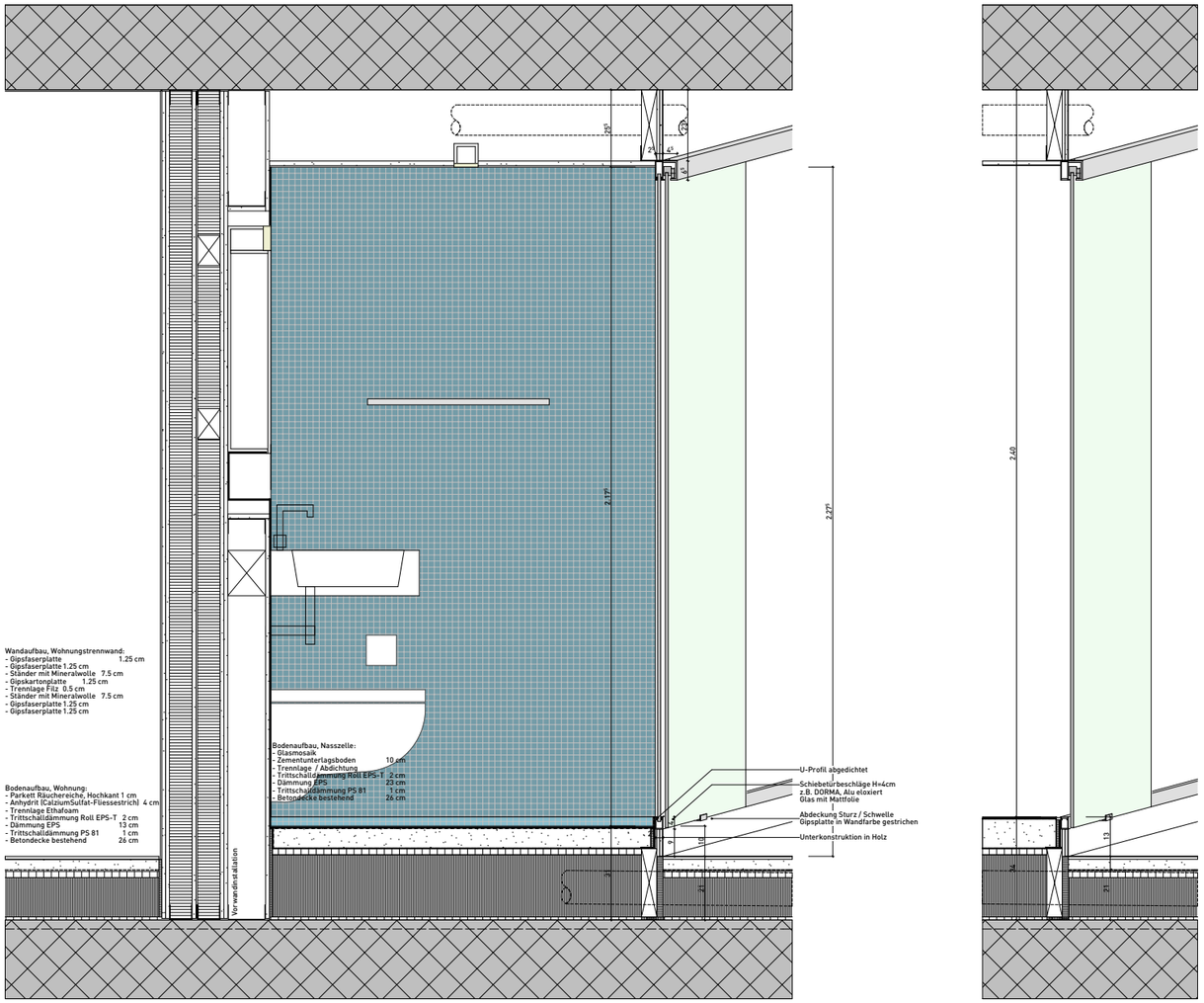

SCHNITT DURCH NASSZELLE / SCHIEBEWAND

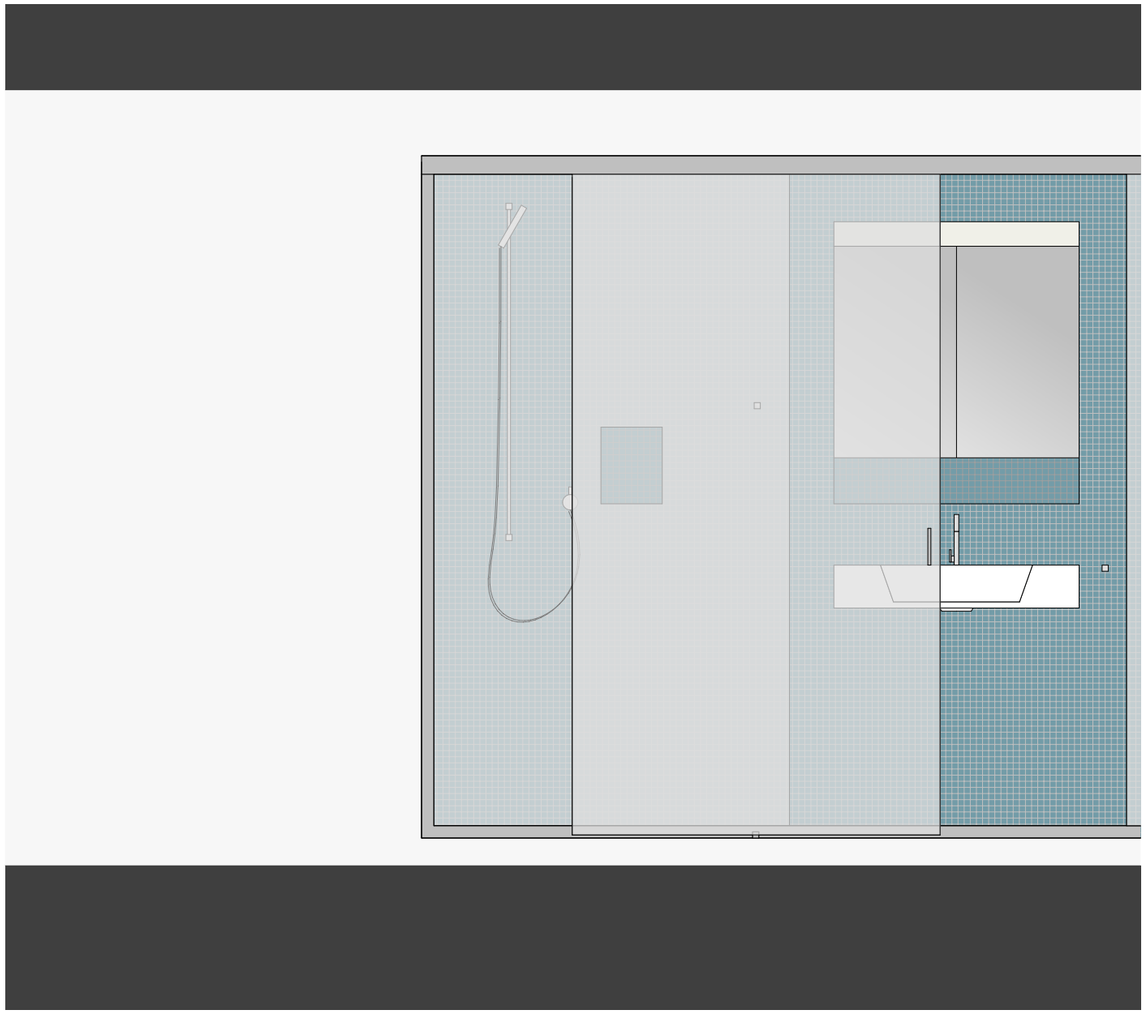

ANSICHT VON AUSSEN AN NASSZELLE / SCHIEBEWAND

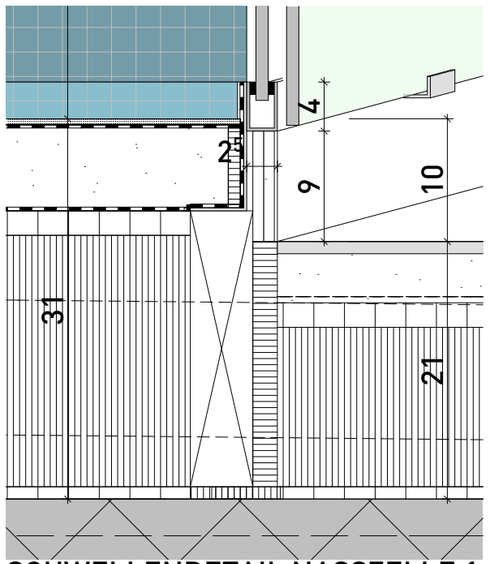

SCHWELLENDETAIL NASSZELLE 1:5

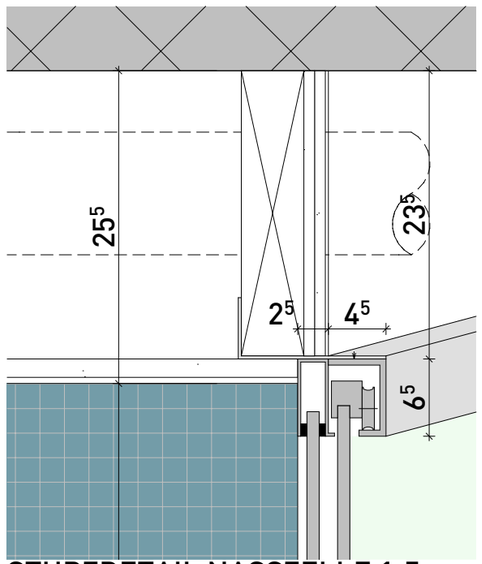

STURZDETAIL NASSZELLE 1:5

0903 Müliholz

1802

Pfäffikerstrasse 34-38
8610 Uster

Bauherr: Anlagestiftung Immobilien Schweiz, Brunngässlein 12, 4002 Basel

DATUM	13.05.2011, rev. 21.07.11
GEZ	al
GRÖSSE	A3
MST	**1:20, 1:5**

Schiebewand Nasszelle

REVISIONSPLAN 05.07.12

MÜLLER & TRUNIGER ARCHITEKTEN ETH SIA
PIERRE ROBIN ARCHITEKT HTL SIA
Hardturmstrasse 169; 8005 Zürich; T. +41 44 448 30 40; mail@muellertruniger.ch; www.muellertruniger.ch

05.07.12