Transformation d'une grange

Rue du Château 9, 1308 La Chaux

L'Architecte: **Rouvenaz Trokay Architectes SA**
Av. Préfaully 27
1020 Renens

Tél +41 (0)21 634 67 77
Mail info@rt-architectes.ch

échelle	1.50
format:	A0
date:	25.06.19
dessiné par:	F.R.

existant — à démolir — nouveau

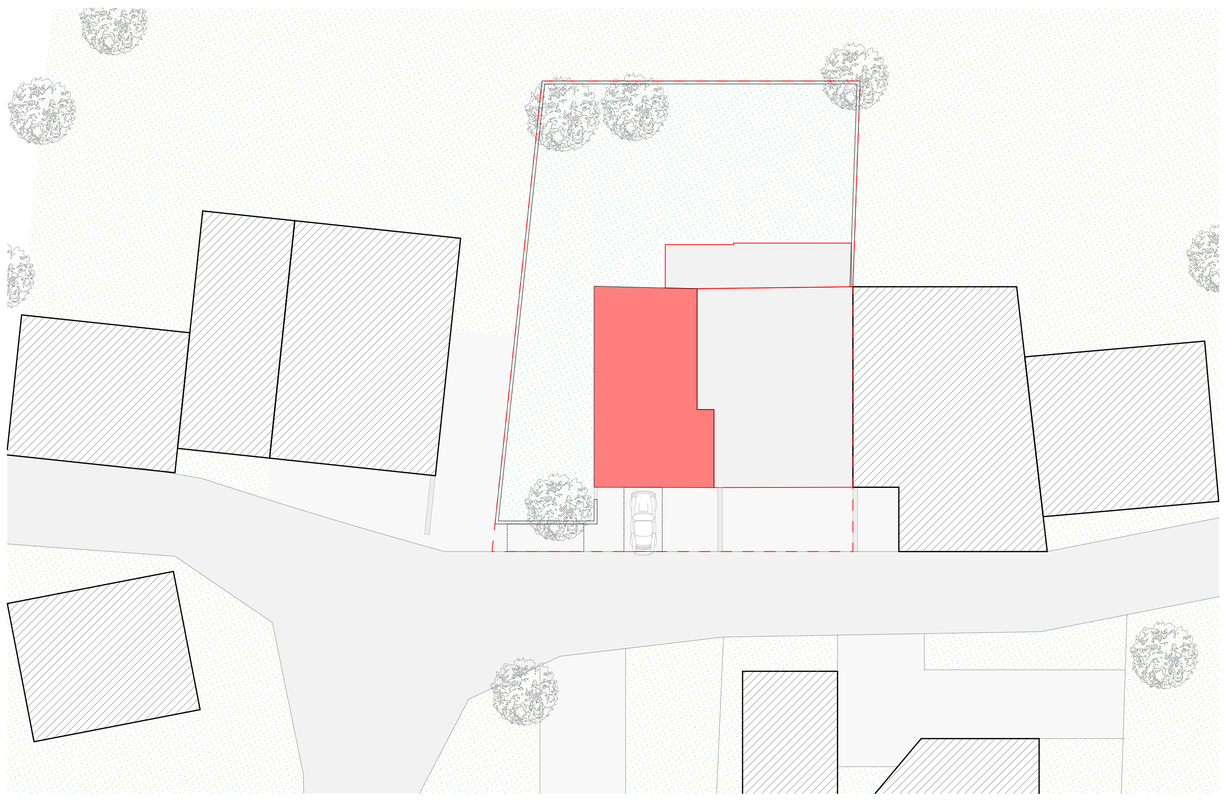

Plan de situation 1.200

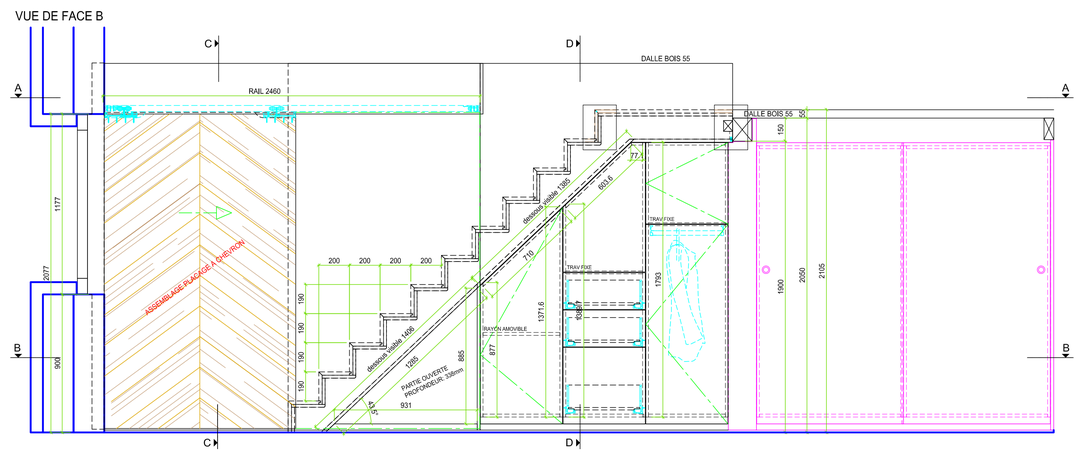

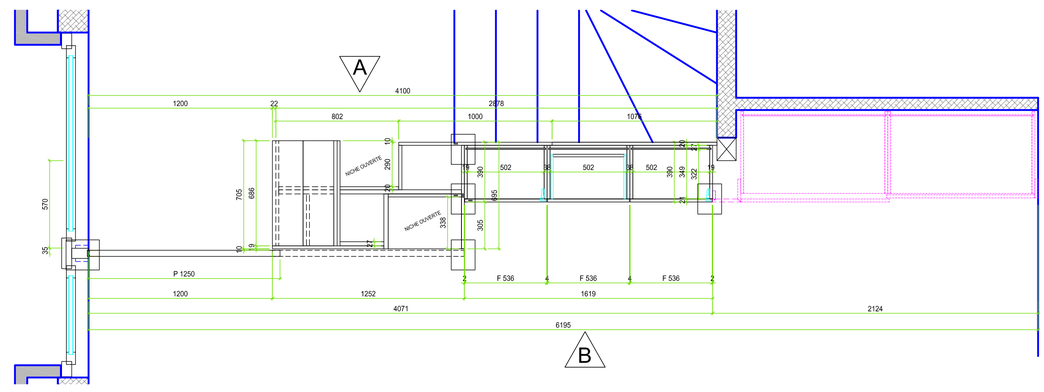

Détails Escalier-dressing vers Mezzanine 1.20

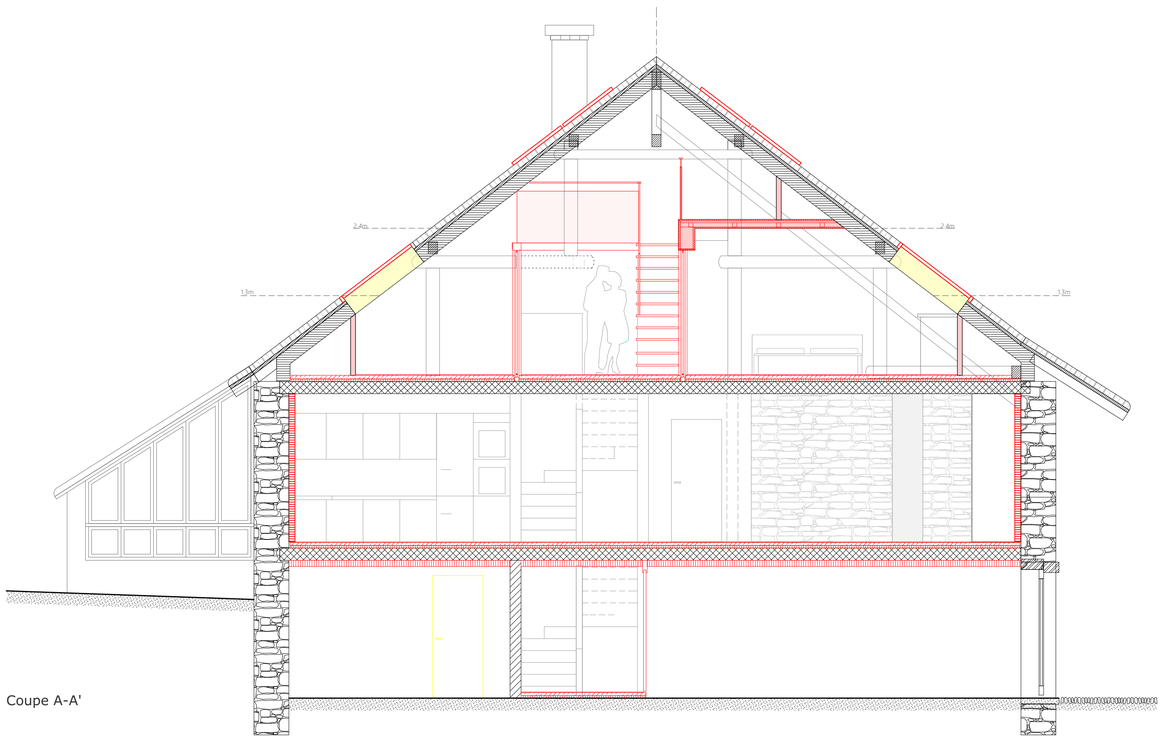

Coupe A-A'

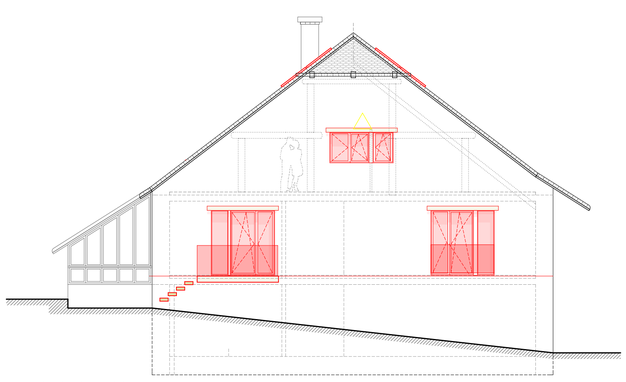

Façade Sud 1.100

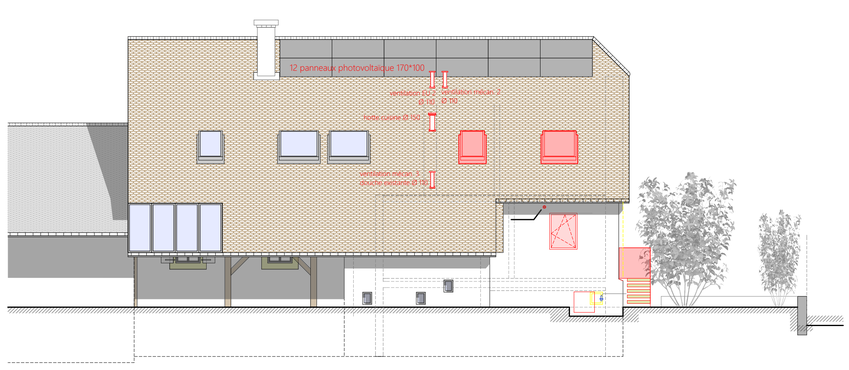

Façade Ouest 1.100

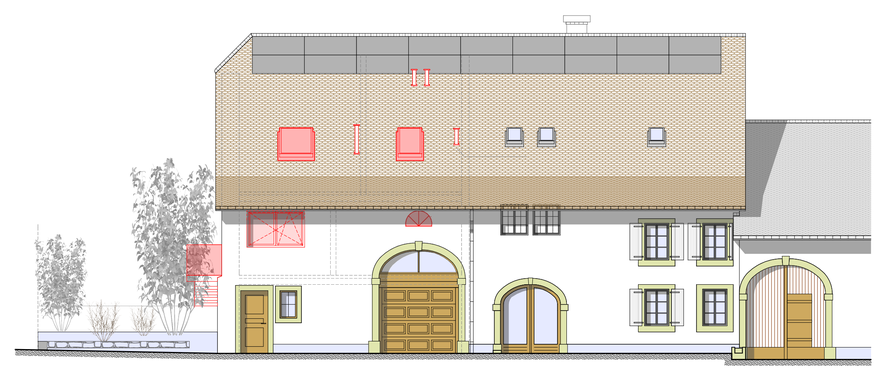

Façade Est 1.100

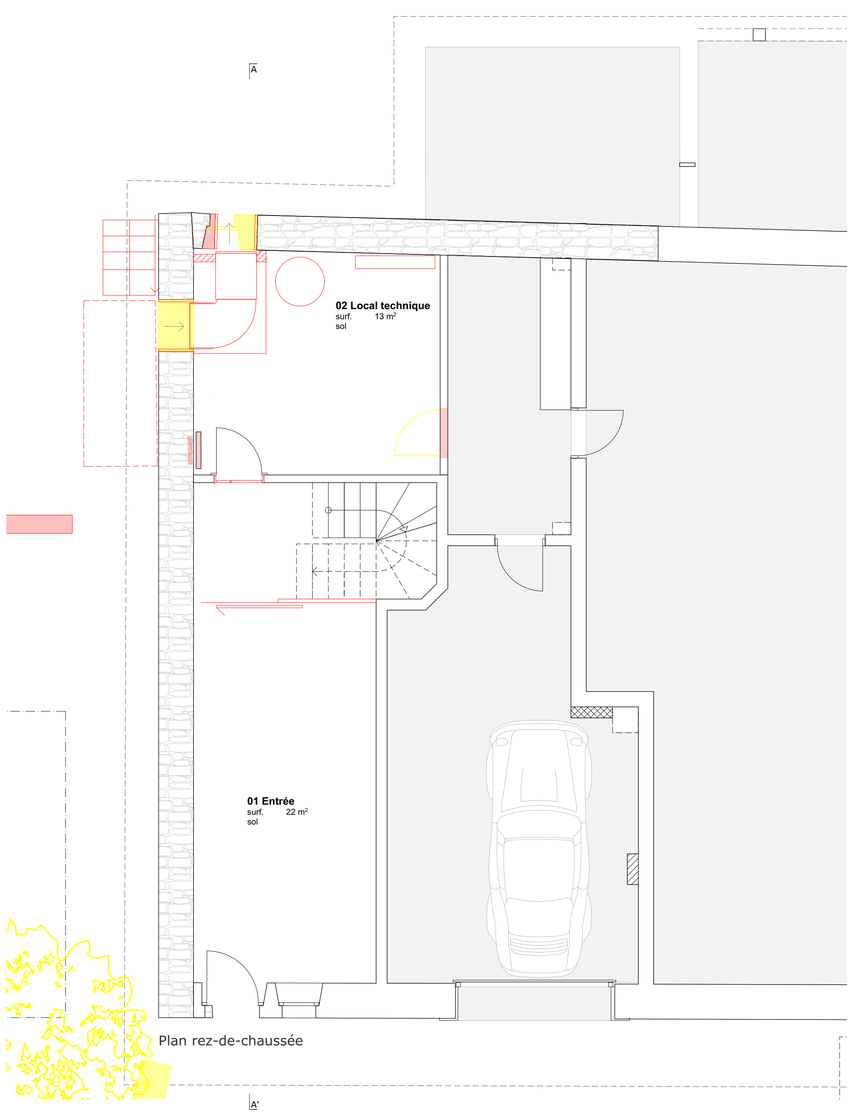

Plan rez-de-chaussée

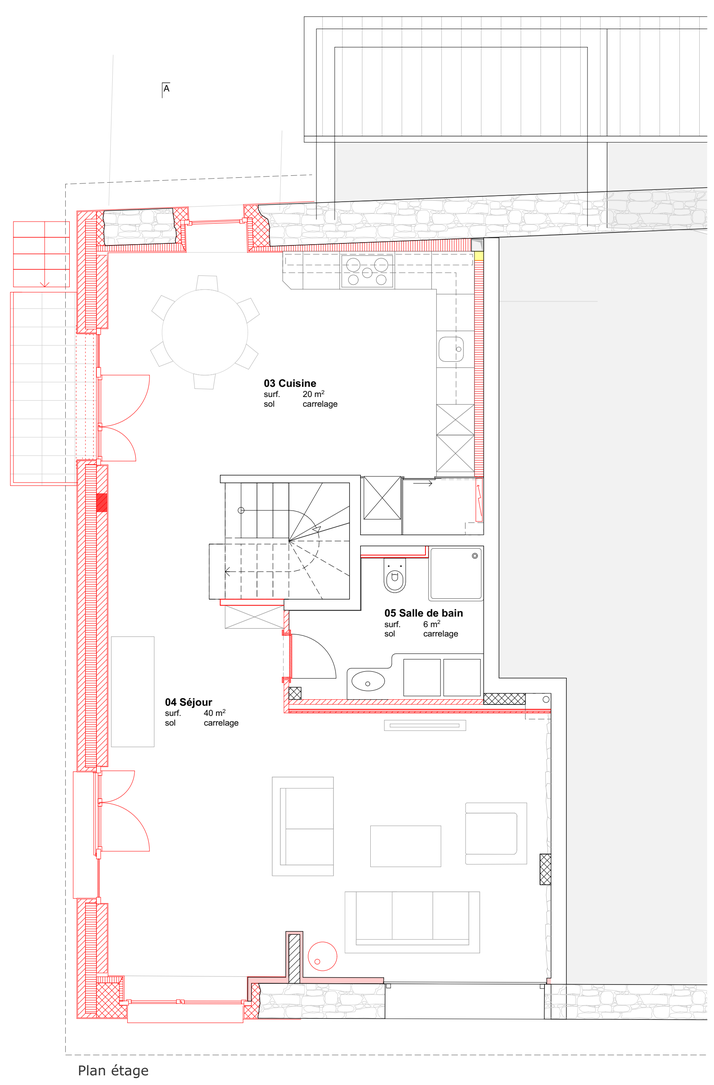

Plan étage

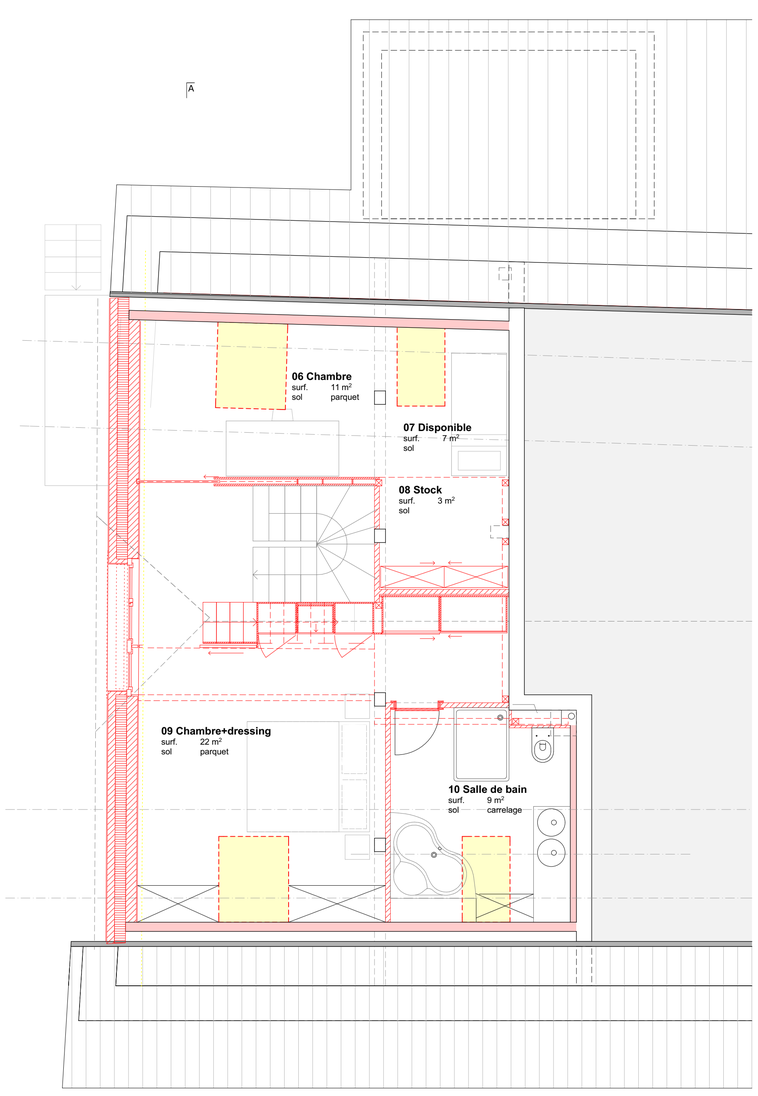

Plan combles