

+ 13.85

+ 11.43

+ 7.00

+ 3.45

+/- 0.00

**Roof**                    **≈ 77 - 100**

Standing Seam Roof	35
Planking	25
Counter Battens	170
Metal Truss Beam	55 - 80

**Exterior Wall**                    **255**

Corrugated Iron	65
Counter Battens	35
Insulation (Wood Fiberboard), Timber Frame	120
Timber Panel	35

**Ceiling**                    **500**

Natural Stone	35
Gravel	20
Concrete	300
Insulation	120
Wood Planking	25

**Ground Floor**                    **600**

Polished Subfloor	60
Separation Layer	
Insulation	160
Seal	
Concrete Slab	350

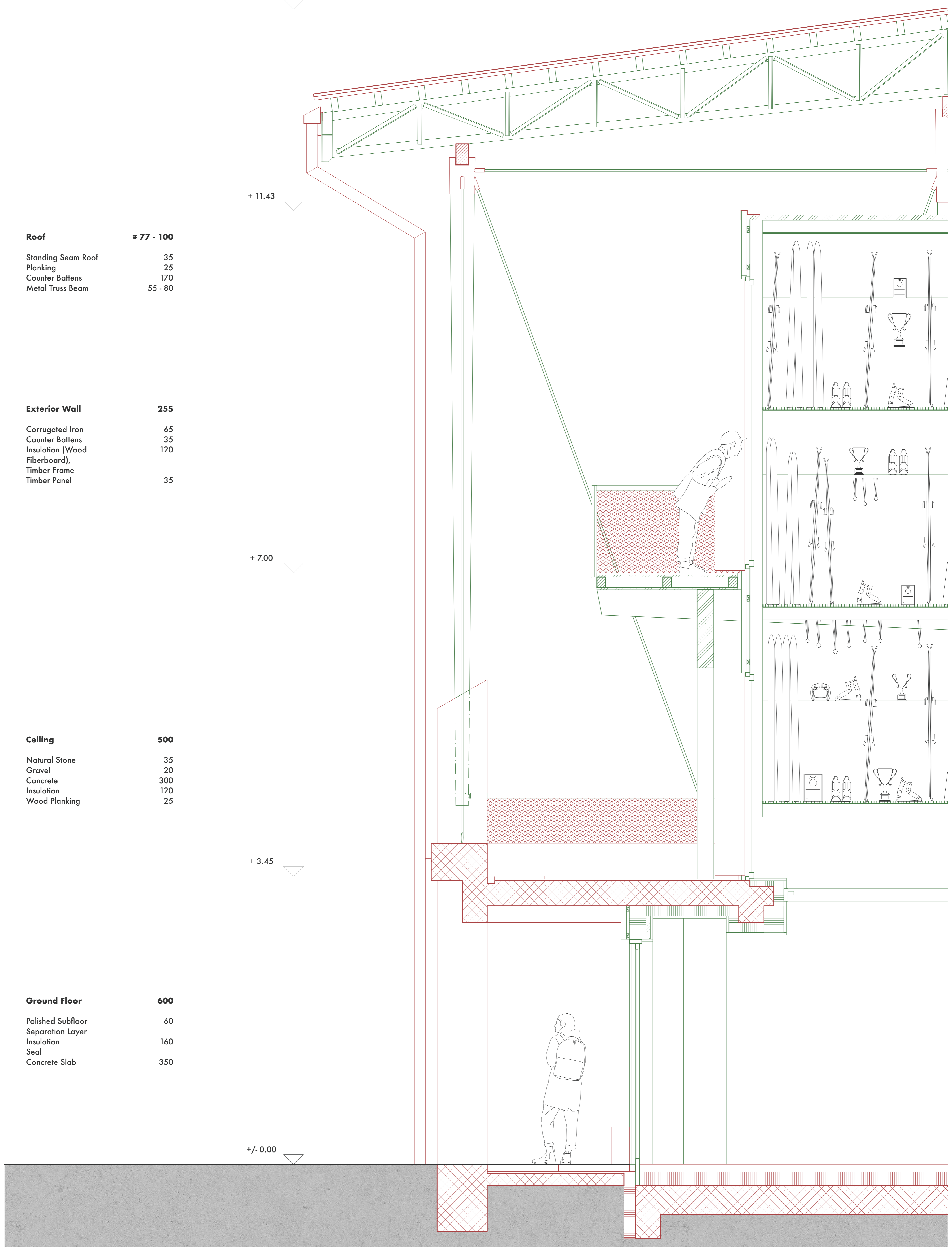

Facade Section

1:20

