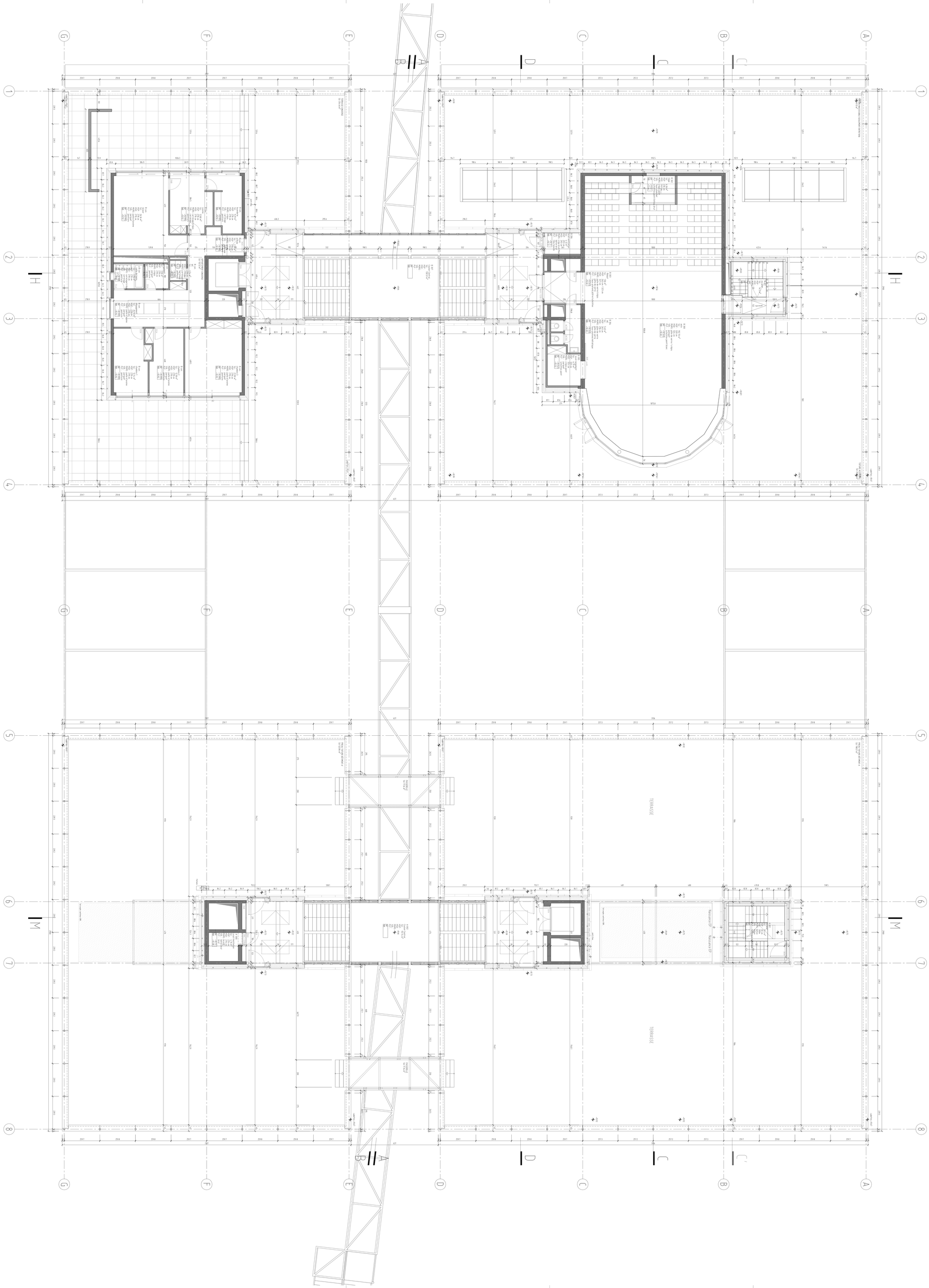
Terrasse
Terrasse
Nasenaufg.
Nasenaufg.