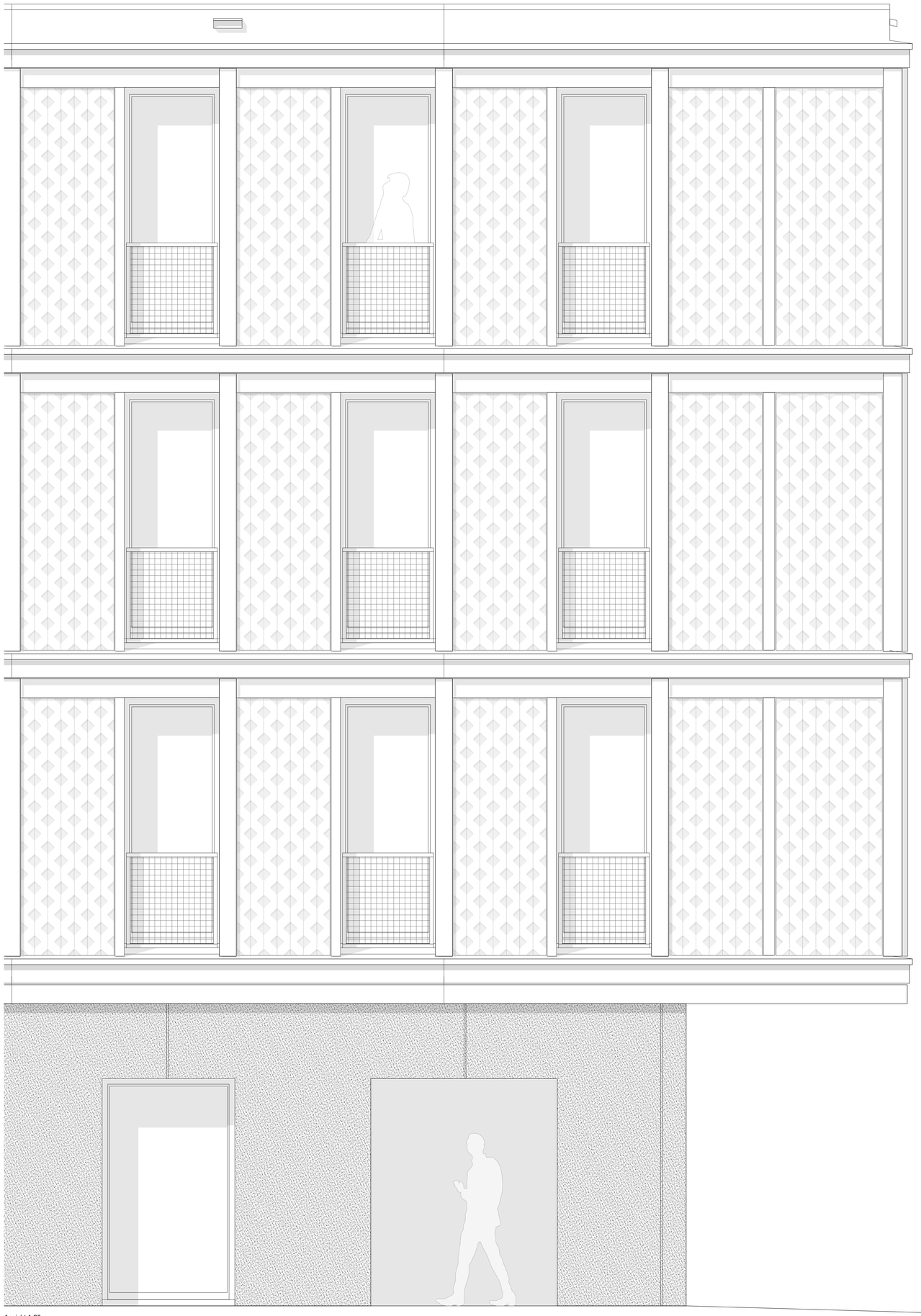

Ansicht 1:20

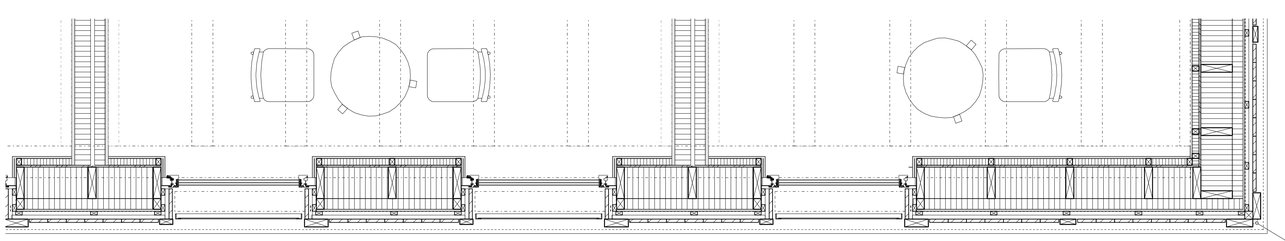

Grundriss 1:20

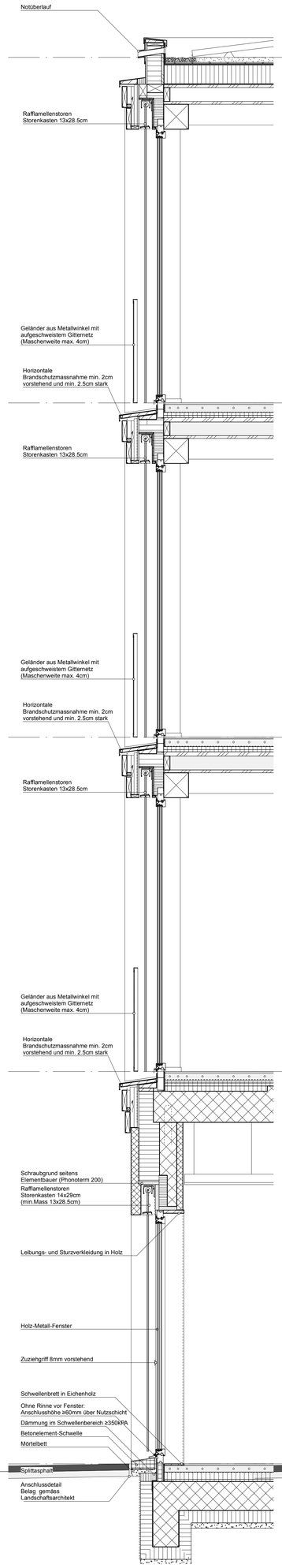

Fassadenschnitt Fenster 1:20

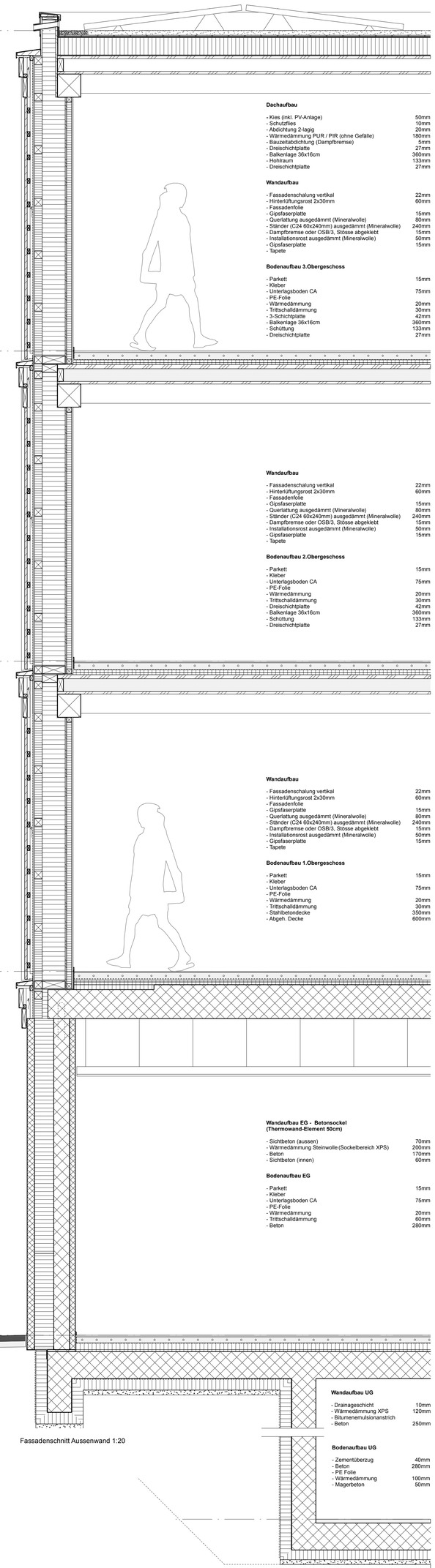

Fassadenschnitt Aussenwand 1:20

Ecke 3.5x3.5cm im Bereich des Fries
muss mit Holz geschlossen werden